NATIONAL POSTAL MUSEUM • MUSEE NATIONAL DES POSTES

REF.
HE
6517
C242
C36
1950

1

2

Distri

3

or Di

4

the

shou

writ
thes
in t
the
each

....

the
old

Dis
issu
Ott

Pe

P

POST OFFICE DEPARTMENT
LIBRARY
CANADA

DISTRIBUTION LIST

FOR THE

PROVINCE OF NEWFOUNDLAND

INCLUDING

NEWFOUNDLAND-LABRADOR

CONTAINING

1. The names of the Post Offices alphabetically arranged.

2. The names of the Postal Car Routes, sections of Postal Car Routes, Steamship Routes or Distributing Offices through which matter for the several Offices should pass.

3. The names of the Offices on which the matter is forwarded by the Railway Mail Clerks or Distributing Offices when not mailed direct. Direct mails are indicated by dotted lines.

4. The frequency and other particulars regarding the service.

5. A "Nixie" List of Post Offices recently closed and Settlements with no Post Office facilities.

INSTRUCTIONS

1. Matter for any Office which is supplied by more than one route should be forwarded by the one by which it will most speedily reach its destination.

2. When any doubt exists as to the proper railway route or steamship route by which matter should be forwarded, application should be made to the District Post Office Inspector.

3. Offices newly established, and Offices to which new names have been given should be written in on the page underneath that on which they should appear in alphabetical order. To these entries should be prefixed consecutive numbers, which numbers should be neatly inserted in their places in the General List, in which the names of the new Offices or the new names of the old Offices should, in proper order, appear. The numbering should be from 1 upwards in each letter.

4. In case of change of name, the old name should be erased from the list and "*changed to* ....." (the new name) written opposite to the erasure. Opposite the entry of the new name should be written "formerly....." (the *old* name).

5. It is the duty of District Post Office Inspectors and Postmasters *personally* to see that the Distribution Books furnished to each Clerk under their supervision are corrected by the Lists issued from the Office of the Director of Communications, Railway Mail Service Branch at Ottawa.

6. This book is revised to July 30, 1950.

POST OFFICE DEPARTMENT,
DIRECTOR OF COMMUNICATIONS, R.M.S.,
OTTAWA, 1950.

BOOK No. 74—23-9-50.

A B C D E F G H I J K L M N O P Q R St S T U V W

OTTAWA
EDMOND CLOUTIER, C.M.G., B.A., L.Ph.,
KING'S PRINTER AND CONTROLLER OF STATIONERY
1950

SCHEDULE showing names of Railways from which Post Offices in Newfoundland are served; the terminal points between which the several Postal Cars run on these railways and the abbreviations by which these terminal points are designated in the following Distribution List. Also shown are the Steamship Routes from which Post Offices in Newfoundland are served; the terminal points between which the steamers operate and the abbreviations by which the steamship routes are designated in the following Distribution List.

Abbreviations in Distribution List	Name of Railway	Terminal Routes between which Postal Cars run	
Clar. & Bon.....	Canadian National Rys.....	Clarenville.....	Bonavista.
Clar. & C. Bk.....	" "	Clarenville.....	Corner Brook.
C. Bk. & P. a. B...	" "	Corner Brook....	Port aux Basques.
St. J. & Arg.....	" "	St. John's.....	Argentia.
St. J. & Carb.....	" "	St. John's.....	Carbonear.
St. J. & Clar.....	" "	St. John's.....	Clarenville.

Abbreviations in Distribution List	Name of Steamship Company	Terminal Points between which Steamers operate	
Arg. & N. Syd.....	Canadian National Rys. (Steamship Service).	Argentia.....	North Sydney.
Lew. & Fogo.....	"	Lewisporte.....	Fogo.
Lew. & S. C.....	"	Lewisporte.....	Shoe Cove.
St.J.,C.H.,&.C.Bk.	"	St. John's.....	Cooks Harbour & Corner Brook.
St. J. & Hope.....	"	St. John's.....	Hopedale.
St. J. & Lew.....	"	St. John's.....	Lewisporte.

NEWFOUNDLAND

DISTRIBUTION

The first column under the head "Distribution" shows the Railway Post Office Route, Travelling Post Office Routes or Distributing Office through which mail matter for the several offices should pass. The second column under the head "Distribution" shows the Office on which mail matter is forwarded by the Railway Mail Clerk or Distributing Office when not mailed direct. The third column gives the frequency and other necessary particulars regarding the Service.

Dy. * means daily, including Sunday. Dy. means daily, except Sunday.

The letters (S) and (W) following the name of the Forward Office shows how mail matter should be forwarded in Summer and Winter, respectively.

An * before the name of an office indicates that it is a Customs Port or Outport.

(S) after the name of an office indicates a Summer Office, with name of Post Office in parenthesis (.....) in second column of Distribution, to which mail should be sent when summer office is closed.

Office	Distribution		
Aguathuna.....	C. Bk. & P. a. B....	.....	Dy. * trs. 1, 2.
Alexander Bay Station	Clar. & C. Bk.....	.....	Dy. * trs. 1, 2.
Allans Island.....	Arg. & N. Syd..... St. J. & Clar.... (S)	Lamaline.....	Weekly via Courier.
Andersons Cove....	Arg. & N. Syd..... St. J. & Clar.....	....(S)	Weekly via S.S. Bar Haven. Tue. tr. 1 via Courier from Goobies.
Aguaforte.....	St. John's.....	.....	Tue. Fri. 10.00 a.m.
Argentia.....	St. John's..... St. J. & Arg..... Arg. & N. Syd.....	....	Tue. Thu. Sat. via tr. 5. Tue. Thu. Sat. tr. 5. Fortnightly via S.S. Baccalieu. Fortnightly via S.S. Bar Haven.
Arnolds Cove.....	St. J. & Clar.....	.....	Mon. Wed. Fri. trs. 1, 2.

OFFICE	DISTRIBUTION		
Avondale	St. J. & Arg.		Tue. Thu. Sat. trs. 5, 6.
	St. J. & Carb.		Mon. Wed. Fri. trs. 7, 8.
	St. J. & Clar.		Dy. trs. 1, 2.

OFFICE	DISTRIBUTION		
Badger	Clar. & C. Bk.		Dy. trs. 1, 2.
Badgers Quay	St. J. & Lew.	(S)	Weekly via S.S. Glencoe.
	Clar. & C. Bk.		Tue. tr. 1 via Courier from Gambo.
Baie Verte	St. J., C. H. & C. Bk.	(S)	Weekly via S.S. Northern Ranger.
	Lewisporte	(S)	Fortnightly via M.V. Codroy.
	Millertown Junction A.M.F.	(W)	Weekly via Air Stage.
Baine Harbour	Argentia		Weekly via M.V. Burin.
Bareneed	St. J. & Carb.		Mon. Wed. Fri. tr. 7.
Bar Haven	Argentia		Weekly via M.V. Burin.
Bartletts Harbour	St. J., C. H. & C. Bk.	(S)	Fortnightly via S.S. Northern Ranger at St. Margarets Bay.
	Corner Brook	(S)	Every ten days via M.V. Clarenville.
	Millertown Junction A.M.E.	Brig Bay (W)	Weekly via Courier.
Bauline	St. John's	Pouch Cove	Fri. 10.00 a.m.
Bay Bulls	St. John's		Tue. Fri. 10.00 a.m.
Bay de Verde	St. J. & Carb.	Carbonear	Mon. Wed. Fri. 4.00 p.m.
Bay du Nord	Arg. & N. Syd.	Pools Cove	Weekly via Courier.
Bay L'Argent	Arg. & N. Syd.		Weekly via S.S. Baccalieu. Weekly via S.S. Bar Haven.
	St. J. & Clar.	(S)	Tue. tr. 1 via Courier from Goobies.
Bay Roberts	St. J. & Carb.		Mon. Wed. Fri. trs. 7, 8.
Bear Cove (White Bay).	Lewisporte	(S)	Fortnightly via M.V. Codroy.
	Millertown Junction A.M.F.	Baie Verte (W)	Weekly via Courier.
Beaumont	Lew. & S. C.	(S)	Weekly via S.S. Springdale.
	Badger	(W)	Tue. via Courier.
Bellburns	St. J., C. H. & C. Bk.	(S)	Fortnightly via S.S. Northern Ranger at Daniels Harbour.
	Corner Brook	(S)	Every ten days via M.V. Clarenville.
	Millertown Junction A.M.F.	Daniels Harbour (W)	Weekly via Courier.
Bell Island Front	St. John's	Bell Island Mines	Dy. 2.30 p.m.
Bell Island Mines	St. John's		Dy. 11.00 a.m.

B C D E F G H I J K L M N O P Q R St S T U V W

OFFICE	DISTRIBUTION		
Belleoram	Arg. & N. Syd.		Weekly via S.S. Baccalieu.
			Weekly via S.S. Bar Haven.
	St. J. & Clar.	(S)	Tue. tr. 1 via Courier at Goobies.
Bellevue	St. J. & Clar.		Wed. trs. 1, 2.
Benoits Cove	Corner Brook		Tue. via Courier.
Benton	Clar. & C. Bk.		Dy. * trs. 1, 2.
Birchy Bay	Lew. & Fogo	(S)	Weekly via S.S. Springdale.
	Lewisporte	(W)	Weekly via Courier.
Birchy Head	St. J., C. H. & C. Bk. (S) Clar. & C. Bk. Corner Brook (S)	Bonne Bay	Sat. via Courier.
Bishops Cove	St. J. & Carb.	Spaniards Bay	Mon. Wed. Fri. 2.00 p.m.
Bishops Falls	Clar. & C. Bk.		Dy. * trs. 1, 2.
Black Duck	C. Bk. & P. a. B.		Dy. * trs. 1, 2.
Black Duck Brook	C. Bk. & P. a. B.	Port au Port	Tue. via Courier.
Black Duck Cove	St. J., C. H. & C. Bk. (S) Corner Brook (S) Millertown Junction A.M.F. (W)	Flowers Cove	Weekly via Courier.
Black Island	Lew. & S. C. (S) Lewisporte (W)	Exploits	Weekly via Courier.
Blaketown	St. J. & Arg. St. J. & Clar.	Whitbourne	Tue. Thu. Sat. 3.00 p.m.
Bloomfield	Clar. & Bon.		Mon. Wed. Fri. tr. 11.
Boat Harbour (Placentia Bay).	Argentia	Baine Harbour	Weekly via Courier.
Bonavista	Clar. & Bon.		Mon. Wed. Fri. tr. 11.
	St. John's		Sun. Tue. Thu. via tr. 1 via tr. 11.
Bonne Bay	St. J., C. H. & C. Bk.	(S)	Weekly via S.S. Northern Ranger.
	Clar. & C. Bk.	Deer Lake	Tue. Fri. 2.00 p.m.
	Corner Brook	(S)	Every ten days via M.V. Clarenville.
Botwood	Clar. & C. Bk.		Dy. * trs. 1, 2.
Boxey	Arg. & N. Syd. St. J. & Clar. (S)	Mose Ambrose	Weekly via Courier.

OFFICE	DISTRIBUTION		
Boyds Cove	Lew. & Fogo	(S)	Weekly via S.S. Springdale.
	Lewisporte	(W)	Weekly via Courier.
Braggs Island	Clar. & C. Bk		Tue. tr. 1 via Courier from Gambo.
Branch	St. J. & Arg	Placentia	Fri. 9.00 a.m.
Brents Cove	St. J., C. H. & C. Bk (S) Lewisporte	Lascie	Weekly via Courier.
Brewley	Argentia		Weekly via M.V. Burin.
Brig Bay	St. J., C. H. & C. Bk.	(S)	Weekly via S.S. Northern Ranger.
	Corner Brook	(S)	Every ten days via M.V. Clarenville.
	Millertown Junction A.M.F	(W)	Weekly via Air Stage.
Brighton	Lew. & S. C	(S)	Weekly via S.S. Springdale.
	Badger	(W)	Weekly via Courier.
Brigus	St. J. & Carb		Mon. Wed. Fri. trs. 7, 8.
Brigus Junction	St. J. & Arg		Tue. Thu. Sat. trs. 5, 6.
	St. J. & Carb		Mon. Wed. Fri. trs. 7, 8.
Brittania	Clar. & Bon	Milton (S)	Mon. via Courier.
	St. J. & Clar Clar. & C. Bk	Clarenville (W)	Wed. via Courier.
British Harbour	Clar. & Bon	Trinity (T.B.)	Tue. via Courier.
Broad Cove (Bay de Verde).	St. J. & Carb	Carbonear	Mon. Wed. Fri. 4.00 p.m.
Brookfield	Clar. & C. Bk		Tue. tr. 1 via Courier from Gambo.
Brooklyn	Clar. & Bon		Mon. Wed. Fri. tr. 11.
Browns Arm	Lewisporte		Fri. via Courier.
Brownsdale	St. J. & Arg. St. J. & Clar	Whitbourne	Tue. Thu. Sat. 3.00 p.m.
Brunette	Arg. & N. Syd. St. J. & Clar (S)	Grand Bank	Sat. 9.00 a.m.
*Buchans	Clar. & C. Bk		Dy. * trs. 1, 2.
Bunyans Cove	Clar. & C. Bk	Port Blandford	Mon. via Courier.
Burgeo	Arg. & N. Syd		Weekly via S.S. Baccalieu. Weekly via S.S. Bar Haven.
Burgoynes Cove	Clar. & Bon	Milton	Tue. via Courier.

C D E F G H I J K L M N O P Q R St S T U V W

OFFICE	DISTRIBUTION		
Burin	Arg. & N. Syd.		Weekly via S.S. Baccalieu.
			Weekly via S.S. Bar Haven.
	St. John's		Weekly via tr. 5 and Str.
Burin Bay Arm	Arg. & N. Syd.	Burin	Weekly via Courier.
Burlington	Lew. & S. C.	(S)	Weekly via S.S. Springdale.
	Badger	(W)	Weekly via Courier.
Burnside	Clar. & C. Bk.	Eastport	Fri. via Courier.
Burnt Island (Bonavista Bay).	Clar. & C. Bk.		Tue. tr. 1 via Courier from Gambo.
Burnt Island (Burin-Burgeo).	Arg. & N. Syd. C. Bk. & P. a. B. North Sydney (Terminal Office)	Channel	Mon. via Courier.
Burnt Point	St. J. & Carb.	Carbonear	Mon. Wed. Fri. 4.00 p.m.

OFFICE	DISTRIBUTION		
Calvert	St. John's		Tue. Fri. 10.00 a.m.
Campbells Creek	C. Bk. & P. a. B.	Port au Port	Tue. via Courier.
Campbellton	Lew. & Fogo	(S)	Weekly via S.S. Springdale.
	Lewisporte	(W)	Tue. via Courier.
Canada Harbour	Lewisporte	(S)	Fortnightly via M.V. Codroy.
	Millertown Junction A.M.F.	Roddickton (W)	Weekly via Courier.
Cannings Cove	Clar. & Bon.	Musgravetown	Tue. Thu. via Courier.
Cape Broyle	St. Johns		Tue. Fri. 10.00 a.m.
Cape Freels	Clar. & C. Bk.		Tue. tr. 1 via Courier from Gambo.
Cape LaHune	Arg. & N. Syd.		Weekly via S.S. Baccalieu.
Cape Onion (Ship Cove)	Lewisporte	(S)	Fortnightly via M.V. Codroy.
	Millertown Junction A.M.F.	(W)	Weekly via Air Stage and Courier.
Cape Island	Clar. & C. Bk.		Tue. tr. 1 via Courier from Gambo.
Cape Ray	C. Bk. & P. a. B.		Dy. * trs. 1, 2.
Cape St. George	C. Bk. & P. a. B.	Port au Port	Tue. via Courier.
Caplin Cove (Bay de Verde)	St. J. & Carb.	Carbonear	Mon. Wed. Fri. 4.00 p.m.
Cappahayden	St. John's		Tue. Fri. 10.00 a.m.
Carbonear	St. John's		Mon. Wed. Fri. via tr. 7.
	St. J. & Carb.		Mon. Wed. Fri. tr. 7.
	St. J. & Hope	(S)	Fortnightly via S.S. Kyle.
Cards Harbour	Lew. & S. C. (S) Badger (W)	Triton	Tue. via Courier.
Carmanville	St. J. & Lew.	(S)	Weekly via S.S. Glencoe.
	Lewisporte	(W)	Tue. via Courier.
Carters Cove	Lew. & Fogo (S) Lewisporte (W)	Summerford	Fri. via Courier.
Cartyville	C. Bk. & P. a. B.		Dy. * trs. 1, 2.
Catalina	Clar. & Bon.		Mon. Wed. Fri. tr. 11. Tue. Thu. Sat. tr. 12.
	St. J. & Lew.	(S)	Weekly via S.S. Glencoe.
	St. J. & Hope	(S)	Fortnightly via S.S. Kyle.
Cavendish	St. J. & Arg. St. J. & Clar.	Whitbourne	Tue. Thu. Sat. 3.00 p.m.

OFFICE	DISTRIBUTION		
Champneys	Clar. & Bon.		Mon. Wed. Fri. tr. 11.
Chance Cove	St. J. & Clar.		Wed. tr. 1.
Change Island	St. J. & Lew.	(S)	Weekly via S.S. Glencoe.
	Lew. & Fogo	(S)	Weekly via S.S. Springdale.
	Lewisporte	(W)	Tue. via Courier.
Channel	C. Bk. & P. a. B.		Dy. * tr. 1.
	Arg. & N. Syd.		Fortnightly via S.S. Baccalieu.
			Fortnightly via S.S. Bar Haven.
	North Sydney (Terminal Office)		Dy. * via Steamer.
Chapel Arm	St. J. & Clar.		Wed. tr. 1.
Chapel Cove	St. J. & Arg.	Woodfords	Dy. via Courier.
	St. J. & Carb.		
Charleston	Clar. & Bon.		Mon. Wed. Fri. tr. 11.
Charlottetown	Clar. & C. Bk.	Port Blandford	Mon. via Courier.
Clarenville	St. J. & Clar.		Dy. * tr. 1.
	Clar. & C. Bk.		Dy. * tr. 2.
	Clar. & Bon.		Tue. Thu. Sat. tr. 12.
	St. John's		Dy. * via tr. 1.
Clarkes Beach	St. J. & Carb.		Mon. Wed. Fri. trs. 7, 8.
Clattice Harbour	Argentia		Weekly via M.V. Burin.
Coachmans Cove	St. J., C. H. & C. Bk.	(S)	Weekly via S.S. Northern Ranger.
	Lewisporte	(S)	Fortnightly via M.V. Codroy.
	Millertown Junction A.M.F.	(W)	Weekly via Air Stage and Courier.
Codroy	C. Bk. & P. a. B.	Doyles	Wed. Sat. via Courier.
Codroy Pond	C. Bk. & P. a. B.		Dy. * trs. 1, 2.
Coleys Point	St. J. & Carb.	Bay Roberts	Mon. Wed. Fri. 1.00 p.m.
Colliers Central	St. J. & Arg.	Avondale	Dy. 11.30 a.m.
	St. J. & Carb.		
Colliers Riverhead	St. J. & Arg.	Avondale	Dy. 11.30 a.m.
	St. J. & Carb.		
Colinet	St. J. & Carb.		Mon. Fri. tr. 7.
Come by Chance	St. J. & Clar.		Dy. * trs. 1, 2.
Conception Harbour	St. J. & Arg.	Avondale	Dy. 11.30 a.m.
	St. J. & Carb.		

OFFICE	DISTRIBUTION		
Conche	St. J., C. H. & C. Bk.	(S)	Weekly via S.S. Northern Ranger.
	Lewisporte	(S)	Weekly via M.V. Codroy.
	Millertown Junction A.M.F.	(W)	Weekly via Air Stage and Courier.
Cooks Harbour	St. J., C. H. & C. Bk.	(S)	Weekly via S.S. Northern Ranger.
	Lewisporte	(S)	Weekly via M.V. Codroy.
	Millertown Junction A.M.F.	(W)	Weekly via Air Stage and Courier.
Coombs Cove	St. J. & Clar.	(S)	Tue. tr. 1 via Courier from Goobies.
	Arg. & N. Syd.		Weekly via S.S. Bar Haven.
Corbin	Arg. & N. Syd.	Epworth	Weekly via Courier.
Cormack	Clar. & C. Bk.	Deer Lake	Sat. via Courier.
*Corner Brook	Clar. & C. Bk.		Dy. * tr. 1.
	C. Bk. & P. a. B.		Dy. * tr. 2.
	St. John's		Dy. * via tr. 1.
	St. J., C. H. & C. Bk.	(S)	Fortnightly via S.S. Northern Ranger.
Cottles Island	Lew. & Fogo (S) / Lewisporte (W)	Summerford	Weekly via Courier.
Cottrells Cove	Lew. & S. C.	(S)	Weekly via S.S. Springdale.
	Botwood	(W)	Weekly via Courier.
Cowards Island	Clar. & C. Bk.		Sun. Wed. Fri. tr. 1.
Cow Head	St. J., C. H. & C. Bk.	(S)	Weekly via S.S. Northern Ranger.
	Corner Brook	(S)	Every ten days via M.V. Clarenville.
	Millertown Junction A.M.F.	(W)	Weekly via Air Stage and Courier.
Cox's Cove	Corner Brook		Tue. via Courier.
Creston	Argentia / Arg. & N. Syd.	Marystown	Weekly via Courier.
Cupids	St. J. & Carb.		Mon. Wed. Fri. trs. 7, 8.
Curling	C. Bk. & P. a. B.		Dy. * trs. 1, 2.
Cuslett	St. J. & Arg.	Placentia	Fri. 9.00 a.m.

D E F G H I J K L M N O P Q R St S T U V W

OFFICE	DISTRIBUTION		

OFFICE	DISTRIBUTION		
Daniels Cove	St. J. & Carb.	Carbonear	Mon. Wed. Fri. 4.00 p.m.
Daniels Harbour	St. J., C. H. & C. Bk.	(S)	Weekly via S.S. Northern Ranger.
	Corner Brook	(S)	Every ten days via M.V. Clarenville.
	Millertown Junction A.M.F.	(W)	Weekly via Air Stage and Courier.
Davis Cove	Argentia		Weekly via M.V. Burin.
Deep Bight	St. J. & Clar.	Hillview	Weekly via Courier.
Deer Harbour (Trinity Bay)	Clar. & Bon.	Milton (S)	Tue. via Courier.
	St. J. & Clar. / Clar. & C. Bk.	Clarenville (W)	Wed. via Courier.
Deer Island	Clar. & C. Bk.		Tue. tr. 1 via Courier from Gambo.
Deer Lake	Clar. & C. Bk.		Dy. * trs. 1, 2.
Dildo	St. J. & Arg. / St. J. & Clar.	Whitbourne	Tue. Thu. Sat. 3.00 p.m.
Donovans	St. J. & Carb.		Mon. Wed. Fri. tr. 7.
Doyles	C. Bk. & P. a. B.		Dy. * trs. 1, 2.
Dunfield	Clar. & Bon.	Trinity (T.B.)	Tue. Thu. via Courier.
Dunville	St. J. & Arg.		Tue. Thu. Sat. tr. 5.
Durrells Arm	Twillingate		Weekly via Courier.

D E F G H I J K L M N O P Q R St S T U V W

OFFICE	DISTRIBUTION		

OFFICE	DISTRIBUTION		
Eastport	Clar. & C. Bk.		Sun. Wed. Fri. tr. 1.
Eddys Cove	St. J., C. H. & C. Bk. (S) Corner Brook (S) Millertown Junction A.M.F. (W)	Flowers Cove	Weekly via Courier.
Elliotts Cove	St. J. & Clar. Clar. & C. Bk. Clar. & Bon. St. John's	Clarenville	Mon. via Courier.
Elliston	Clar. & Bon. St. John's	Bonavista	Mon. Thu. via Courier.
Englee	St. J., C. H. & C. Bk.	(S)	Weekly via S.S. Northern Ranger.
	Lewisporte	(S)	Fortnightly via M.V. Clarenville.
	Millertown Junction A.M.F.	(W)	Weekly via Air Stage.
Embree	Lewisporte		Thu. via Courier.
English Harbour (Trinity Bay)	Clar. & Bon.		Mon. Wed. Fri. tr. 11.
English Harbour East	Arg. & N. Syd.		Weekly via S.S. Baccalieu.
	St. J. & Clar.	(S)	Tue. tr. 1 via Courier from Goobies.
English Harbour West	Arg. & N. Syd.		Weekly via S.S. Baccalieu. Weekly via S.S. Bar Haven.
	St. J. & Clar.	(S)	Tue. tr. 1 via Courier from Goobies.
Epworth	Arg. & N. Syd.		Weekly via S.S. Baccalieu. Weekly via S.S. Bar Haven.
Exploits	Lew. & S. C.	(S)	Weekly via S.S. Springdale.
	Lewisporte	(W)	Thu. via Courier.

OFFICE	DISTRIBUTION		

OFFICE	DISTRIBUTION		
Fair Haven	St. J. & Clar.		Wed. tr. 1.
Fair Islands	Clar. & C. Bk.		Tue. tr. 1 via Courier from Gambo.
Femme	Arg. & N. Syd. St. J. & Clar. (S)	English Harbour East	Weekly via Courier.
Fermeuse	St. John's		Tue. Fri. 10.00 a.m.
Ferryland	St. John's		Tue. Fri. 10.00 a.m.
Fishot Island	Lewisporte	(S)	Fortnightly via M.V. Codroy.
	Millertown Junction A.M.F.	(W)	Weekly via Air Stage and Courier.
Flat Bay	C. Bk. & P. a. B.		Dy. * trs. 1, 2.
Flat Islands (Bonavista Bay)	Clar. & C. Bk.		Sun. Wed. Fri. tr. 1.
Flat Island (Placentia Bay)	Argentia		Weekly via M.V. Burin.
Flat Rock	St. John's		Tue. Thu. 4.00 p.m.
Fleur de Lys	St. J., C. H. & C. Bk.		Fortnightly via S.S. Northern Ranger and Courier.
	Lewisporte	(S)	Fortnightly via M.V. Codroy.
	Millertown Junction A.M.F.	(W)	Weekly via Air Stage and Courier.
Flowers Cove	St. J., C. H. & C. Bk.	(S)	Weekly via S.S. Northern Ranger.
	Corner Brook	(S)	Fortnightly via M.V. Clarenville.
	Millertown Junction A.M.F.	(W)	Weekly via Air Stage.
Fogo	Lew. & Fogo	(S)	Weekly via S.S. Springdale.
	St. J. & Lew.	(S)	Weekly via S.S. Glencoe.
	Lewisporte	(W)	Tue. via Courier.
Fortune	Arg. & N. Syd.		Weekly via S.S. Baccalieu. Weekly via S.S. Bar Haven.
	St. J. & Clar.	(S)	Tue. tr. 1 via Courier from Goobies.
Fortune Harbour	Lew. & S. C.	(S)	Weekly via S.S. Springdale.
	Badger	(W)	Fri. via Courier.
Fox Cove	Arg. & N. Syd. St. John's	Burin	Weekly via Courier.
Fox Harbour	St. J. & Arg.		Tue. Sat. tr. 5.
Fox Island River	C. Bk. & P. a. B.	Port au Port	Tue. via Courier.
Francois	Arg. & N. Syd.		Weekly via S.S. Baccalieu.

F G H I J K L M N O P Q R St S T U V W

OFFICE	DISTRIBUTION		
Frederickton.....	St. J. & Lew.....	.....(S)	Weekly via S.S. Glencoe.
	Lewisporte.....	.....(W)	Tue. via Courier.
Frenchmans Cove... (Fortune Bay)	Arg. & N. Syd..... St. J. & Clar....(S)	Garnish.....	Weekly via Courier.
Frenchmans Cove.... (Bay of Islands)	Corner Brook	.	Tue. via Courier.
Freshwater..... (Bay de Verde)	St. J. & Carb.. .	.	Mon. Wed. Fri. tr. 7.
Freshwater..... (Placentia Bay)	St. J. & Arg.....	.	Tue. Thu. Sat. tr. 5.

OFFICE	DISTRIBUTION		
Gambo	Clar. & C. Bk.		Dy. * trs. 1, 2.
*Gander	Clar. & C. Bk.		Dy. * trs. 1, 2.
	St. John's		Dy. * via trs. 1, 2.
Gander Bay	St. J. & Lew.	(S)	Weekly via S.S. Glencoe.
	Lewisporte	(W)	Tue. via Courier.
Garnish	Arg. & N. Syd.		Weekly via S.S. Bar Haven.
	St. J. & Clar.	(S)	Tue. tr. 1 via Courier from Goobies.
Gaskiers	St. J. & Carb.	St. Marys	Mon. Thu. via Courier.
Gaultois	Arg. & N. Syd.		Weekly via S.S. Baccalieu.
Glenwood	Clar. & C. Bk.		Dy. * trs. 1, 2.
Glovertown	Clar. & C. Bk.		Sun. Wed. Fri. trs. 1, 2.
Goobies	St. J. & Clar.		Dy. * trs. 1, 2.
Gooseberry Cove	St. J. & Clar.	Hillview	Tue. via Courier.
Goose Cove	St. J. & Hope (S)		
	St. J., C. H. & C. Bk. (S)	St. Anthony	Weekly via Courier.
	Millertown Junction A.M.F. (W)		
	Lewisporte	(S)	Fortnightly via M.V. Codroy.
Goulds (St. John's West)	St. John's		Tue. Fri. 10.00 a.m.
Goulds (Conception Bay)	St. J. & Carb.		Mon. Wed. Fri. trs. 7, 8.
Grand Bank	Arg. & N. Syd.		Weekly via S.S. Baccalieu.
			Weekly via S.S. Bar Haven.
	St. J. & Clar.	(S)	Tue. tr. 1 via Courier from Goobies.
	St. John's	(S)	Tue. via tr. 1 and courier from Goobies.
Grand Beach	Arg. & N. Syd.		
	St. J. & Clar. (S)	Grand Bank	Mon. 2.00 p.m.
	St. John's (S)		
Grand Bruit	Arg. & N. Syd.		Weekly via S.S. Baccalieu.
*Grand Falls	Clar. & C. Bk.		Dy. * trs. 1, 2.
	St. John's		Dy. * via trs. 1, 2.
Grates Cove	St. J. & Carb.	Carbonear	Mon. Wed. Fri. 4.00 p.m.

G H I J K L M N O P Q R St S T U V W

OFFICE	DISTRIBUTION		
Great Braha	St. J. & Hope . . (S) St. J., C. H. & C. Bk. . . . . (S) Lewisporte. . . . . (S) Millertown Junction A.M.F. . (W)	St. Anthony	Weekly via Courier.
Great Burin	Arg. & N. Syd.	. . . . .	Weekly via S.S. Baccalieu. Weekly via S.S. Bar Haven.
Great Codroy	C. Bk. & P. a. B. . . .	Doyles	Wed. Sat. via Courier.
Great Harbour	Arg. & N. Syd. . . . . St. J. & Clar. . . . (S)	Harbour Breton . .	Weekly via Courier.
Greens Harbour	St. J. & Arg. . . . . . St. J. & Clar.	Whitbourne	Tue. Thu. Sat. 3.00 p.m.
Greenspond	St. J. & Lew. . . . . . Clar. & C. Bk.	. . . . . (S)	Weekly via S.S. Glencoe. Tue. tr. 1 via Courier from Gambo.
Griquet	St. J., C. H. & C. Bk. Lewisporte. . . . . . Millertown Junction A.M.F.	. . . . . (S) . . . . . (S) . . . . . (W)	Weekly via S.S. Northern Ranger. Fortnightly via M.V. Codroy. Weekly via Air Stage and Courier.
Groais Island	Lewisporte.	. . . . . (S)	Fortnightly via M.V. Codroy. (No regular winter service).
Grole	Arg. & N. Syd.	Pass Island	Weekly via Courier.

OFFICE	DISTRIBUTION		
Hampden	Lewisporte	(S)	Fortnightly via M.V. Codroy.
	Deer Lake	(W)	Weekly via Courier.
Hants Harbour	St. J. & Arg. St. J. & Clar.	Whitbourne	Tue. Thu. Sat. 3.00 p.m.
Harbour Breton	Arg. & N. Syd.		Weekly via S.S. Baccalieu. Weekly via S.S. Bar Haven.
	St. J. & Clar.	(S)	Tue. tr. 1 via Courier from Goobies.
Harbour Buffett	Argentia		Weekly via M.V. Burin.
Harbour Deep	St. J., C. H. & C. Bk.	(S)	Weekly via S.S. Northern Ranger.
	Lewisporte	(S)	Fortnightly via M.V. Codroy.
	Millertown Junction A.M.F.	(W)	Weekly via Air Stage.
Harbour Grace	St. J. & Carb.		Mon. Wed. Fri. trs. 7, 8.
Harbour Main	St. J. & Arg.		Tue. Thu. Sat. tr. 5.
	St. J. & Carb.		Mon. Wed. Fri. tr. 7.
Harbour Mille	Arg. & N. Syd.		Weekly via S.S. Baccalieu.
	St. J. & Carb.	(S)	Tue. tr. 1 via Courier from Goobies.
Harcourt	Clar. & Bon.	Milton	Mon. via Courier.
Hare Bay (Bonavista Bay)	Clar. & C. Bk.		Tue. tr. 1 via Courier from Gambo.
Harmon Field	C. Bk. & P. a. B.		Dy. * trs. 1, 2.
Harricott	St. J. & Carb.		Mon. Fri. tr. 7.
Harrys Harbour	Lew. & S. C.	(S)	Weekly via S.S. Springdale.
	Badger	(W)	Fri. via Courier.
Hatchet Cove	St. J. & Clar.	Hillview	Tue. via Courier.
Haystack	Argentia		Weekly via M.V. Burin.
Head, Bay D'Espoir	Arg. & N. Syd.		Weekly via S.S. Baccalieu at Milltown.
Hearts Content	St. J. & Arg. St. J. & Clar.	Whitbourne	Tue. Thu. Sat. 3.00 p.m.
Hearts Desire	St. J. & Arg. St. J. & Clar.	Whitbourne	Tue. Thu. Sat. 3.00 p.m.
Hearts Delight	St. J. & Arg. St. J. & Clar.	Whitbourne	Tue. Thu. Sat. 3.00 p.m.

H I J K L M N O P Q R St S T U V W

OFFICE	DISTRIBUTION		
Heatherton	C. Bk. & P. a. B.		Dy. * trs. 1, 2.
Hermitage	Arg. & N. Syd.		Weekly via S.S. Baccalieu.
Herring Neck	Lew. & Fogo	(S)	Weekly via S.S. Springdale.
	St. J. & Lew.	(S)	Weekly via S.S. Glencoe.
	Lewisporte	(W)	Tue. via Courier.
Hickmans Harbour	St. J. & Clar.	Clarenville	Mon. via Courier.
	Clar. & C. Bk.		
	Clar. & Bon.		
High Beach	Arg. & N. Syd.	Lamaline	Weekly via Courier.
	St. J. & Clar. (S)		
Highlands	C. Bk. & P. a. B.		Mon. Wed. Fri. trs. 1, 2.
Hillgrade	Lew. & Fogo (S)	Summerford	Fri. via Courier.
	Lewisporte (W)		
Hillview	St. J. & Clar.		Mon. Wed. Fri. trs. 1, 2.
	St. Johns		Mon. Wed. Fri. via trs. 1, 2.
Hodges Cove	St. J. & Clar.	Hillview	Tue. via Courier.
Holyrood	St. J. & Arg.		Tue. Thu. Sat. trs. 5, 6.
	St. J. & Carb.		Mon. Wed. Fri. trs. 7, 8.
	St. J. & Clar.		Dy. trs. 1, 2.
Hooping Harbour	Lewisporte	(S)	Fortnightly via M.V. Codroy.
	Millertown Junction A.M.F.	Harbour Deep (W)	Weekly via Air Stage and Courier.
Horse Island	Lewisporte	(S)	Fortnightly via M.V. Codroy. (No regular winter service).
Horwood	St. J. & Lew.	(S)	Weekly via S.S. Glencoe.
	Lewisporte	(W)	Weekly via Courier.
Howley	Clar. & C. Bk.		Dy. * trs. 1, 2.
Humbermouth	Clar. & C. Bk.		Dy. * trs. 1, 2.

OFFICE	DISTRIBUTION		
Indian Islands	St. J. & Lew.	(S)	Weekly via S.S. Glencoe.
	Lewisporte	(W)	Tue. via Courier.
Iona	Argentia		Weekly via M.V. Burin.
Irelands Eye	Clar. & Bon.	Trinity (T.B.)	Tue. via Courier.
Island Harbour	Lew. & Fogo (S) St. J. & Lew. (S) Lewisporte (W)	Fogo	Weekly via Courier.
Isle aux Morts	C. Bk. & P. a. B. Arg. & N. Syd. North Sydney Terminal Office	Channel	Mon. via Courier.
Isle Valen	Argentia		Weekly via M.V. Burin.

I
J
K
L
M
N
O
P
Q
R
St
S
T
U
V
W

OFFICE	DISTRIBUTION		

OFFICE	DISTRIBUTION		
Jacksons Arm	Lewisporte	(S)	Fortnightly via M.V. Codroy.
	Deer Lake	(W)	Weekly via Courier.
Jacksons Cove	Lew. & S. C.	(S)	Weekly via S.S. Springdale.
	Badger	(W)	Fri. via Courier.
Jamestown	Clar. & Bon.		Mon. Wed. Fri. tr. 11.
Jeffreys	C. Bk. & P. a. B.		Mon. Wed. Fri. trs. 1, 2.
Jersey Harbour	Arg. & N. Syd.		Weekly via S.S. Bar Haven.
	St. J. & Clar.	(S)	Tue. tr. 1 via Courier. from Goobies.
Jerseyside	St. J. & Arg.		Tue. Thu. Sat. tr. 5.
Jobs Cove	St. J. & Carb.	Carbonear	Mon. Wed. Fri. 4.00 p.m.
Joe Batts Arm	St. J. & Lew.	(S)	Weekly via S.S. Glencoe
	Lewisporte	(W)	Tue. via Courier.

J
K
L
M
N
O
P
Q
R
St
S
T
U
V
W

OFFICE	DISTRIBUTION		

OFFICE	DISTRIBUTION		
Keels	St. J. & Lew. . . . (S) Clar. & Bon.	Kings Cove	Mon. Tue. Thu. via Courier.
Kelligrews	St. J. & Arg. . . . . . St. J. & Carb.	. . . .	Tue. Thu. Sat. trs. 5, 6. Mon. Wed. Fri. trs. 7, 8.
Kilbride	St. John's.	. . . . .	Tue. Fri. 10.00 a.m.
Kings Cove	St. J. & Lew. . . . . . Clar. & Bon.	. . . . . (S)	Weekly via S.S. Glencoe. Mon. Wed. Fri. tr. 11.
Kings Point	Lew. & S. C. . . . Badger.	. . . . . (S) . . . . . (W)	Weekly via S.S. Springdale. Fri. via Courier.
Kingston	St. J. & Carb. . . . . . St. J. & Hope . . (S)	Carbonear.	Mon. Wed. Fri. 4.00 p.m.
Kingwell	Argentia.	. . . . .	Weekly via M.V. Burin.
Kitchuses	Avondale . . .	Conception Harbour.	Dy. via Courier.

K
L
M
N
O
P
Q
R
St
S
T
U
V
W

OFFICE	DISTRIBUTION		

OFFICE	DISTRIBUTION		
Ladle Cove	St. J. & Lew.	(S)	Weekly via S.S. Glencoe.
	Lewisporte	(W)	Weekly via Courier.
Lady Cove	St. J. & Clar. Clar. & C. Bk. Clar. & Bon.	Clarenville	Mon. via Courier.
Lally Cove	Arg. & N. Syd.		Weekly via S.S. Bar Haven.
Lamaline	Arg. & N. Syd.		Weekly via S.S. Bar Haven.
	St. J. & Clar.	(S)	Tue. tr. 1 via Courier from Goobies.
Lance Cove	St. John's	Bell Island Mines.	Mon. Wed. Fri. via Courier.
La Poile	Arg. & N. Syd.		Weekly via S.S. Baccalieu.
Lark Harbour	Corner Brook		Tue. via Courier.
La Scie	St. J., C. H. & C. Bk.	(S)	Weekly via S.S. Northern Ranger.
	Lewisporte	(S)	Fortnightly via M.V. Codroy.
	Badger	(W)	Fri. via Courier.
Laurenceton	Clar. & C. Bk.	Norris Arm.	Weekly via Courier.
Lawn	Arg. & N. Syd.		Weekly via S.S. Bar Haven.
Leading Tickles	Lew. & S. C.	(S)	Weekly via S.S. Springdale.
	Botwood	(W)	Fri. via Courier.
Lethbridge	Clar. & Bon.		Mon. Wed. Fri. tr. 11. Tue. Thu. Sat. tr. 12.
Lewisporte	Clar. & C. Bk.		Dy. * trs. 1, 2 via trs. 17-19.
	Lew. & Fogo	(S)	Weekly via S.S. Springdale.
	Lew. & S. C.	(S)	Weekly via S.S. Springdale.
	St. J. & Lew.	(S)	Fortnightly via S.S. Glencoe.
Little Bay (Notre Dame Bay)	Lew. & S. C.	(S)	Weekly via S.S. Springdale.
	Badger	(W)	Fri. via Courier.
Little Bay (Placentia Bay)	Argentia Arg. & N. Syd.	Marystown	Weekly via Courier.
Little Bay Islands	Lew. & S. C.	(S)	Weekly via S.S. Springdale.
	Lewisporte	(S)	Fortnightly via M.V. Codroy.
	Badger	(W)	Fri. via Courier.
Little Bay East	Arg. & N. Syd.		Weekly via S.S. Baccalieu.
	St. J. & Clar.	(S)	Tue. tr. 1 via Courier from Goobies.
Little Bay West	Arg. & N. Syd.		Weekly via S.S. Bar Haven.
	St. J. & Clar.	(S)	Tue tr. 1 via Courier from Goobies.

L
M
N
O
P
Q
R
St
S
T
U
V
W

OFFICE	DISTRIBUTION		
Little Catalina	Clar. & Bon. St. J. & Lew. (S) St. J. & Hope (S)	Catalina	Mon. Wed. Fri. via Courier.
Little Harbour (Trinity Bay)	Clar. & Bon.	Trinity (T.B.)	Tue. via Courier.
Little Harbour (Twillingate)	Twillingate		Twice weekly via Courier.
Little Harbour East	St. J. & Clar.		Wed. tr. 1.
Little Harbour Deep	St. J., C. H. & C. Bk. (S) Lewisporte (S) Millertown Junction A.M.F. (W)	Harbour Deep	Fortnightly via Courier.
Little Hearts Ease	St. J. & Clar.	Hillview	Tue. via Courier.
Little Paradise	Argentia		Weekly via M.V. Burin.
Logy Bay	St. John's		Tue. Sat. 4.00 p.m.
Lomond	Clar. & C. Bk.	Deer Lake	Tue. Fri. via Courier.
Long Beach	St. J. & Clar.	Hillview	Tue. via Courier.
Long Harbour (Placentia Bay)	St. J. & Clar.		Wed. tr. 1.
Loon Bay	Lew. & Fogo Lewisporte	(S) (W)	Weekly via S.S. Springdale. Weekly via Courier.
Lords Cove	Arg. & N. Syd.		Weekly via S.S. Bar Haven.
Lourdes	C. Bk. & P. a. B.	Port au Port	Tue via Courier.
Lower Island Cove	St. J. & Carb.	Carbonear	Mon. Wed. Fri. 4.00 p.m.
Lumsden	St. J. & Lew. Clar. & C. Bk.	(S) (W)	Weekly via S.S. Glencoe. Tue tr. 1 via Courier from Gambo.
Lushs Bight	Lew. & S. C. Badger	(S) (W)	Weekly via S.S. Springdale. Fri. via Courier.

OFFICE	DISTRIBUTION		
Main Brook	St. J., C. H. & C. Bk.	(S)	Weekly via S.S. Northern Ranger.
	Millertown Junction A.M.F.	(W)	Weekly via Air Stage.
Main Point	St. J. & Lew.	(S)	Weekly via S.S. Glencoe.
	Lewisporte	(W)	Tue. via Courier.
Mall Bay	St. J. & Carb.	Riverhead, St. Marys	Sat. via Courier.
Manuels	St. J. & Arg.		Tue. Thu. Sat. tr. 5.
	St. J. & Carb.		Mon. Wed. Fri. tr. 7.
Marches Point	C. Bk. & P. a. B.	Port au Port	Tue. via Courier.
Markland	St. J. & Arg. / St. J. & Clar.	Whitbourne	Tue. Thu. Sat. via Courier.
Marystown	Argentia		Weekly via M.V. Burin.
	Arg. & N. Syd.		Weekly via S.S. Baccalieu.
Marystown South	Argentia / Arg. & N. Syd.	Marystown	Weekly via Courier.
Maryvale	St. J. & Carb.	Brigus	Mon. Fri. via Courier.
McIvers	Corner Brook		Tue. via Courier.
Meadows	Corner Brook		Tue. via Courier.
Merasheen	Argentia		Weekly via M.V. Burin.
Middle Arm	Lew. & S. C.	(S)	Weekly via S.S. Springdale.
	Badger	Springdale (W)	Weekly via Courier.
Middle Brook South	Clar. & C. Bk.	Gambo	Dy. via Courier.
Miles Cove	Lew. & S. C. (S) / Badger (W)	Port Anson	Weekly via Courier.
Millertown	Clar. & C. Bk.		Dy. * trs. 1, 2 via B.M. Co. tr. 2.
Millertown Junction	Clar. & C. Bk.		Dy. * trs. 1, 2.
Millers Passage	Arg. & N. Syd.		Weekly via S.S. Bar Haven.
Milltown	Arg. & N. Syd.		Weekly via S.S. Baccalieu.
Milton	Clar. & Bon.		Mon. Wed. Fri. tr. 11. / Tue. Thu. Sat. tr. 12.
Millville	C. Bk. & P. a. B.	Doyles	Wed. Sat. via Courier.
Mings Bight	Lewisporte / St. J., C.H. & C. Bk.	Coachmans Cove (S)	Weekly via Courier.
	Millertown Junction A.M.F.	Baie Verte (W)	Weekly via Courier.

M N O P Q R St S T U V W

OFFICE	DISTRIBUTION		
Monkstown	Argentia	Clattice Harbour....(S)	Weekly via Courier.
		Davis Cove..(W)	Weekly via Courier.
Monroe	Clar. & Bon.	Milton	Mon. via Courier.
Moretons Harbour	Lew. & Fogo	(S)	Weekly via S.S. Springdale.
	St. J. & Lew.	(S)	Weekly via S.S. Glencoe.
	Lewisporte	(W)	Tue. via Courier.
Morrisville	Arg. & N. Syd.		Weekly via S.S. Baccalieu.
Mose Ambrose	Arg. & N. Syd.		Weekly via S.S. Baccalieu.
	St. J. & Clar.	(S)	Tue. tr. 1 via Courier from Goobies.
Mosquito	St. J. & Carb.	St. Josephs (Salmonier)	Fri. via Courier.
Mount Carmel	St. J. & Carb.		Mon. Fri. tr. 7.
Musgrave Harbour	St. J. & Lew.	(S)	Weekly via S.S. Glencoe.
	Lewisporte	(W)	Tue. via Courier.
Musgravetown	Clar. & Bon.		Mon. Wed. Fri. tr. 11.

OFFICE	DISTRIBUTION		
New Bonaventure	Clar. & Bon.	Trinity (T.B.)	Tue. Thu. via Courier.
New Chelsea	St. J. & Arg. St. J. & Clar.	Whitbourne	Tue. Thu. Sat. 3.00 p.m.
New Harbour (Trinity Bay)	St. J. & Arg. St. J. & Clar.	Whitbourne	Tue. Thu. Sat. 3.00 p.m.
Newmans Cove	Clar. & Bon.	Bonavista	Mon. Fri. via Courier.
New Melbourne	St. J. & Arg. St. J. & Clar.	Whitbourne	Tue. Thu. Sat. 3.00 p.m.
New Perlican	St. J. & Arg. St. J. & Clar.	Whitbourne	Tue. Thu. Sat. 3.00 p.m.
Newport	Clar. & C. Bk.		Tue. tr. 1 via Courier from Gambo.
Newstead	Lew. & Fogo Lewisporte	(S) (W)	Weekly via S.S. Springdale. Tue. via Courier.
Newtown	Clar. & C. Bk.		Tue. tr. 1 via Courier from Gambo.
Nippers Harbour	Lew. & S. C. Lewisporte Badger	(S) (S) (W)	Weekly via S.S. Springdale. Fortnightly via M.V. Codroy. Fri. via Courier.
Normans Cove	St. J. & Clar.		Wed. tr. 1.
North Harbour (Placentia Bay)	Argentia		Weekly via M.V. Burin.
North Harbour (St. Marys Bay)	St. J. & Carb.	Colinet	Fri. via Courier.
North West Brook	St. J. & Clar.		Mon. Wed. Fri. trs. 1, 2.
Northern Bay	St. J. & Carb.	Carbonear	Mon. Wed. Fri. 4.00 p.m.
Norris Arm	Clar. & C. Bk.		Dy. * trs. 1, 2.
Norris Arm, Northside	Clar. & C. Bk.	Norris Arm (S) (W)	Mon. Wed. Sat. Tue. Sat. via Courier.
Norris Point	Clar. & C. Bk.	Deer Lake	Tue. Fri. via Courier.
Notre Dame Junction	Clar. & C. Bk.		Dy. * trs. 1, 2.

OFFICE	DISTRIBUTION		

OFFICE	DISTRIBUTION		
Ochre Pit Cove.....	St. J. & Carb.....	Carbonear.....	Mon. Wed. Fri. 4.00 p.m.
Oderin.....	Argentia.....	.....	Weekly via M.V. Burin.
Old Perlican.....	St. J. & Carb.....	Carbonear.....	Mon. Wed. Fri. 4.00 p.m.
Old Shop.....	St. J. & Arg..... St. J. & Clar.....	Whitbourne.....	Tue. Thu. Sat. 3.00 p.m.
Openhall.....	Clar. & Bon.....	.....	Mon. Wed. Fri. tr. 11.
O'Regans.....	C. Bk. & P. a. B....	Doyles.....	Wed. Sat. via Courier.

O
P
Q
R
St
S
T
U
V
W

OFFICE	DISTRIBUTION		

OFFICE	DISTRIBUTION		
Pacquet	St. J., C. H. & C. Bk.	(S)	Weekly via S.S. Northern Ranger.
	Lewisporte	(S)	Fortnightly via M.V. Codroy.
	Badger	(W)	Fri. via Courier.
Parsons Pond	St. J., C. H. & C. Bk.	(S)	Fortnightly via S.S. Northern Ranger.
	Corner Brook	(S)	Every ten days via M.V. Clarenville.
	Millertown Junction A.M.F.	(W)	Weekly via Air Stage.
Pasadena	Clar. & C. Bk		Dy. * trs. 1, 2.
Pass Island	Arg. & N. Syd.		Weekly via S.S. Baccalieu. Weekly via S.S. Bar Haven.
Patricks Cove	St. J. & Arg.	Placentia	Fri. 9.00 a.m.
Penguin Arm	Corner Brook		Tue. via Courier.
Perrys Cove	St. J. & Carb.	Carbonear	Mon. Wed. Fri. 4.00 p.m.
Peters River	St. J. & Carb.	St. Vincents	Tue. via Courier.
Petites	Arg. & N. Syd.	Rose Blanche	Weekly via Courier.
Petit Forte	Argentia		Weekly via M.V. Burin.
Petty Harbour	St. Johns		Tue. Fri. 10.00 a.m.
Piccadilly	C. Bk. & P. a. B.	Port au Port	Tue. via Courier.
Pilleys Island	Lew. & S. C.	(S)	Weekly via S.S. Springdale.
	Badger	(W)	Fri. via Courier.
Pinchards Island	Clar. & C. Bk	Newtown	Mon. Wed. via Courier.
Placentia	St. J. & Arg.		Tue. Thu. Sat. tr. 5.
	St. Johns		Tue. Thu. Sat. via tr. 5.
Plate Cove	Clar. & Bon.		Mon. Wed. Fri. tr. 11.
Point au Gaul	Arg. & N. Syd.		Weekly via S.S. Bar Haven.
Point au Mall	C. Bk. & P. a. B.	Port au Port	Tue. via Courier.
Point Crewe	Arg. & N. Syd. St. J. & Clar.	(S)	Lamaline — Weekly via Courier.
Point Enragee	Arg. & N. Syd.		Weekly via S.S. Bar Haven.
	St. J. & Clar.	(S)	Tue. tr. 1 via Courier from Goobies.
Point Leamington	Clar. & C. Bk	Botwood	Fri. via Courier.
Point May	Arg. & N. Syd. St. J. & Clar.	(S)	Lamaline — Weekly via Courier.
Point of Bay	Clar & C. Bk	Norris Arm (S) Botwood (W)	Weekly via Courier.

P
Q
R
St
S
T
U
V
W

OFFICE	DISTRIBUTION		
Point Verde	St. J. & Arg.	Placentia	Fri. 9.00 a.m.
Pools Cove	Arg. & N. Syd. St. J. & Clar.	....(S)	Weekly via S.S. Bar Haven. Tue. tr. 1 via Courier from Goobies.
Pools Island	St. J. & Lew....(S) Clar. & C. Bk.	Badgers Quay	Tue. via Courier.
Port Albert	Lew. & Fogo Lewisporte	.....(S) .....(W)	Weekly via S.S. Springdale. Tue. via Courier.
Port Anson	Lew. & Shoe Badger	.....(S) .....(W)	Weekly via S.S. Springdale. Fri. via Courier.
Port aux Basques	.....	.....	.....
Port au Bras	Arg. & N. Syd. St. Johns	Burin	Weekly via Courier.
Port au Choix	St. J., C. H. & C. Bk. Corner Brook Millertown Junction A.M.F.	.....(S) .....(S) .....(W)	Weekly via S.S. Northern Ranger. Every ten days via M.V. Clarenville. Weekly via Air Stage and Courier.
Port au Port	C. Bk. & P. a. B.	.....	Dy. * trs. 1, 2.
Port Blandford	Clar. & C. Bk.	.....	Dy. * trs. 1, 2.
Port de Grave	St. J. & Carb.	.....	Mon. Wed. Fri. tr. 7.
Port Nelson	Clar. & C. Bk.	.....	Tue. tr. 1 via Courier from Gambo.
Port Rexton	Clar. & Bon.	.....	Mon. Wed. Fri. tr. 11. Tue. Thu. Sat. tr. 12.
Port Saunders	St. J., C. H. & C. Bk. Corner Brook Millertown Junction A.M.F.	.....(S) .....(S) .....(W)	Weekly via S.S. Northern Ranger. Every ten days via M.V. Clarenville. Weekly via Air Stage.
Port Union	Clar. & Bon.	.....	Mon. Wed. Fri. tr. 11. Tue. Thu. Sat. tr. 12.
Portugal Cove (Conception Bay)	St. Johns	.....	Dy. 11.00 a.m.
Portugal Cove South	St. Johns	.....	Tue. Fri. 10.00 a.m.
Pouch Cove	St. Johns	.....	Tue. Thu. 4.00 p.m.
Pound Cove	Clar. & C. Bk.	.....	Tue. tr. 1 via Courier from Gambo.
Presque	Argentia	.....	Weekly via M.V. Burin.
Princeton	Clar. & Bon.	.....	Mon. Wed. Fri. tr. 11. Tue. Thu. Sat. tr. 12.
Pushthrough	Arg. & N. Syd.	.....	Weekly via S.S. Baccalieu.

OFFICE	DISTRIBUTION		
Queens Cove	St. J. & Clar.	Hillview	Tue. via Courier.
Quirpon	St. J., C. H. & C. Bk.	(S)	Weekly via S.S. Northern Ranger.
	Lewisporte	(S)	Fortnightly via M.V. Codroy.
	Millertown Junction A.M.F.	(W)	Weekly via Air Stage and Courier.

Q
R
St
S
T
U
V
W

OFFICE	DISTRIBUTION		

OFFICE	DISTRIBUTION		
Raleigh	Lewisporte	(S)	Fortnightly via M.V. Codroy.
	Millertown Junction A.M.F.	(W)	Weekly via Air Stage and Courier.
Ramea	Arg. & N. Syd.		Weekly via S.S. Baccalieu. Weekly via S.S. Bar Haven.
Rattling Brook	Lew. & S. C.	(S)	Weekly via S.S. Springdale.
	Badger	(W)	Fri. via Courier.
Red Head Cove	St. J. & Carb.	Carbonear	Mon. Wed. Fri. 4.00 p.m.
Red Island	Argentia		Weekly via M.V. Burin.
Rencontre East	Arg. & N. Syd.		Weekly via S.S. Baccalieu. Weekly via S.S. Bar Haven.
	St. J. & Clar.	(S)	Tue. tr. 1 via Courier from Goobies.
Rencontre West	Arg. & N. Syd.		Weekly via S.S. Baccalieu.
Renews	St. Johns		Tue. Fri. 10.00 a.m.
Richards Harbour	Arg. & N. Syd.	Pushthrough	Weekly via Courier.
Riverhead Harbour Grace	St. J. & Clar.		Mon. Wed. Fri. trs. 7, 8.
Riverhead St. Marys	St. J. & Clar.		Mon. Fri. tr. 5.
River of Ponds	St. J., C. H. & C. Bk.	(S)	Port Saunders	Weekly via Courier.
	Corner Brook	(S)		
	Millertown Junction A.M.F.	(W)		
Roberts Arm	Lew. & S. C.	(S)	Weekly via S.S. Springdale.
	Badger	(W)	Fri. via Courier.
Robinsons	C. Bk. & P. a. B.		Dy. * trs. 1, 2.
Rock Harbour (Placentia Bay)	Argentia	Spanish Room	Weekly via Courier.
Rocky Harbour	Clar. & C. Bk.	Deer Lake	Tue. Fri. via Courier.
Roddickton	St. J., C. H. & C. Bk.	(S)	Weekly via S.S. Northern Ranger.
	Lewisporte	(S)	Fortnightly via M.V. Codroy.
	Millertown Junction A.M.F.	(W)	Weekly via Air Stage.
Rose Blanche	Arg. & N. Syd.		Weekly via S.S. Baccalieu. Weekly via S.S. Bar Haven.
Round Harbour	Lew. & S. C.	(S)	Weekly via S.S. Springdale.
	Badger	(W)	Fri. via Courier.

R
St
S
T
U
V
W

OFFICE	DISTRIBUTION		

OFFICE	DISTRIBUTION		
St. Albans	Arg. & N. Syd.		Weekly via S.S. Baccalieu.
St. Andrews	C. Bk. & P. a. B.		Dy. tr. 1. Dy. * tr. 2.
St. Anthony	St. J. & Hope		Fortnightly via S.S. Kyle.
	St. J., C. H. & C. Bk.	(S)	Weekly via S.S. Northern Ranger.
	Lewisporte	(S)	Fortnightly via M.V. Codroy.
	Millertown Junction A.M.F.	(W)	Weekly via Air Stage.
St. Anthony Bight	St J. & Hope St. J., C. H. & C. Bk. (S) Lewisporte (S) Millertown Junction A.M.F. (W)	St. Anthony	Weekly via Courier.
St. Bernards	Arg. & N. Syd.		Weekly via S.S. Bar Haven.
	St. J. & Clar.	(S)	Tue. tr. 1 via Courier from Goobies.
St. Brendans	Clar. & C. Bk.		Sun. Wed. Fri. tr. 1.
St. Brides	St. J. & Arg.	Placentia	Fri. 9.00 a.m.
St. Catherines	St. J. & Carb.		Mon. Fri. tr. 7.
St. Chads	Clar. & C. Bk.	Eastport	Fri. via Courier.
St. Davids	C. Bk. & P. a. B.		Dy. ex. Mon. trs. 1, 2.
St. Fintans	C. Bk. & P. a. B.		Dy. * trs. 1, 2.
St. Georges	C. Bk. & P. a. B.		Dy. * trs. 1, 2.
St. Jacques	Arg. & N. Syd.		Weekly via S.S. Baccalieu.
	St. J. & Clar.	(S)	Tue. tr. 1 via Courier from Goobies.
*St. Johns	St. J. & Clar.		Dy. * tr. 2.
	St. J. & Arg.		Tue. Thu. Sat. tr. 6.
	St. J. & Carb.		Mon. Wed. Fri. tr. 8.
	St. J. & Lew.	(S)	Fortnightly via S.S. Glencoe.
	St. J., C. H. & C. Bk.	(S)	Fortnightly via S.S. Northern Ranger.
	St. J. & Hope	(S)	Fortnightly via S.S. Kyle.
St. Jones Within	St. J. & Clar.	Hillview	Tue. via Courier.
St. Jones Without	St. J. & Clar.	Hillview	Tue. via Courier.
St. Josephs (Placentia Bay)	Argentia		Weekly via M.V. Burin.
St. Josephs (Salmonier)	St. J. & Carb.		Mon. Fri. tr. 7.
St. Josephs Cove	St. Albans		Weekly via Courier.
St. Juliens	Lewisporte	(S)	Fortnightly via M.V. Codroy.
	Millertown Junction A.M.F.	(W)	Weekly via Air Stage and Courier.

St
S
T
U
V
W

OFFICE	DISTRIBUTION		
St. Kyrans	Argentia		Weekly via M.V. Burin.
St. Lawrence	Arg. & N. Syd.		Weekly via S.S. Baccalieu. Weekly via S.S. Bar Haven.
	St. Johns		Weekly via tr. 5 and Str.
St. Marys	St. J. & Carb.		Mon. Fri. tr. 7.
St. Philips	St. Johns		Tue. Fri. 4.00 p.m.
St. Shotts	St. Johns	Trepassey	Wed. via Courier.
St. Theresa	C. Bk. & P. a. B.		Dy. * trs. 1, 2.
St. Vincents	St. J. & Carb.		Mon. Fri. tr. 7.
Safe Harbour	Clar. & C. Bk.		Tue. tr. 1 via Courier from Gambo.
Sagona	Arg. & N. Syd.	Hr. Breton	Weekly via S.S. Baccalieu. Weekly via S.S. Bar Haven.
	St. J. & Clar.	(S)	Tue. tr. 1 via Courier from Goobies.
Sallys Cove	Deer Lake	Rocky Harbour	Tue. via Courier.
Salmon Cove (Bay de Verde)	St. J. & Carb.	Carbonear	Mon. Wed. Fri. 4.00 p.m.
Salvage	Clar. & C. B.		Sun. Wed. Fri. tr. 1.
Sandy Point	C. Bk. & P. a. B.	St. Georges	Mon. Wed. Fri. via Courier.
Seal Cove (Conception Bay)	St. J. & Arg.		Tue. Thu. Sat. tr. 5.
	St. J. & Carb.		Mon. Wed. Fri. tr. 7.
Seal Cove (Fortune Bay)	Arg. & N. Syd.	Hermitage	Weekly via Courier.
Seal Cove (White Bay)	Lewisporte	(S)	Fortnightly via M.V. Codroy.
	Millertown Junction A.M.F.	(W)	Weekly via Air Stage and Courier.
Searston	C. Bk. & P. a. B.		Tue. Fri. trs. 1, 2.
Seldom	St. J. & Lew.	(S)	Weekly via S.S. Glencoe.
	Lewisporte	(W)	Tue. via Courier.
Shallop Cove	C. Bk. & P. a. B.	St. Georges	Dy. via Courier.
Shearstown	St. J. & Carb.	Bay Roberts	Mon. Wed. Fri. via Courier.
Ship Cove (Placentia Bay)	St. J. & Arg.	Placentia	Thu. 9.00 a.m.
Ship Cove	C. Bk. & P. a. B.	Port au Port	Tue. via Courier.
Ship Harbour (Placentia Bay)	Argentia		Weekly via M.V. Burin.

OFFICE	DISTRIBUTION		
Shoal Cove West	St. J., C. H. & C. Bk.	(S)	Weekly via S.S. Northern Ranger.
	Corner Brook	(S)	Every ten days via M.V. Clarenville.
	Millertown Junction A.M.F.	Brig Bay (W)	Weekly via Air Stage and Courier.
Shoal Harbour (Trinity Bay)	Clar. & C. Bk.		Dy. * trs. 1, 2.
Shoal Point	St. Johns	Trepassey	Wed. via Courier.
Shoe Cove	Lew. & S. C.	(S)	Weekly via S.S. Springdale.
	Badger	(W)	Fri. via Courier.
Silver Hare Island	Clar. & C. Bk.		Tue. tr. 1 via Courier from Gambo.
Snooks Arm	Lew. & S. C.	(S)	Weekly via S.S. Springdale.
	Badger	(W)	Fri. via Courier.
Sops Arm	Lewisporte	(S)	Fortnightly via M.V. Codroy.
	Clar. & C. Bk.	Deer Lake (W)	Weekly via Courier.
Sound Island	St. J. & Clar.		Tue. tr. 1 via Courier from Goobies.
South Branch	C. Bk. & P. a. B.		Dy. * trs. 1, 2.
South Brook	Lew. & S. C.	(S)	Weekly via S.S. Springdale.
	Badger	(W)	Fri. via Courier.
Southern Bay	Clar. & Bon.		Mon. Wed. Fri. tr. 11.
Southern Harbour	St. J. & Clar.		Wed. tr. 1.
Spaniards Bay	St. J. & Carb.		Mon. Wed. Fri. trs. 7, 8.
Spanish Room	Argentia		Weekly via M.V. Burin.
Spencers Cove	Argentia		Weekly via M.V. Burin.
Springdale	Lew. & S. C.	(S)	Weekly via S.S. Springdale.
	Badger	(W)	Fri. via Courier.
Spruce Brook	C. Bk. & P. a. B.		Dy. * trs. 1, 2.
Stag Harbour	St. J. & Lew.	(S)	Weekly via S.S. Glencoe.
	Lewisporte	(W)	Tue. via Courier.
Stanhope	Lewisporte		Fri. via Courier.
Stephenville	C. Bk. & P. a. B.		Dy. * trs. 1, 2.
Stephenville Crossing	C. Bk. & P. a. B.		Dy. * trs. 1, 2.
Stones Cove	Arg. & N. Syd.		Weekly via S.S. Bar Haven.
	St. J. & Clar.	(S)	Tue. tr. 1 via Courier from Goobies.

S
T
U
V
W

OFFICE	DISTRIBUTION		
Summerford	Lew. & Fogo	(S)	Weekly via S.S. Springdale.
	Lewisporte	(W)	Tue. via Courier.
Summerside	Corner Brook		Tue. via Courier.
Summerville	Clar. & Bon.		Mon. Wed. Fri. tr. 11.
Sunnyside	St. J. & Clar.	Come by Chance.	Tue. Sat. via Courier.
Sweet Bay	Clar. & Bon.		Mon. Wed. Fri. tr. 11.
Swift Current	St. J. & Clar.		Tue. tr. 1 via Courier from Goobies.

OFFICE	DISTRIBUTION		
Tacks Beach	Argentia		Weekly via M.V. Burin.
Templeman	Clar. & C. Bk		Tue. tr. 1 via Courier from Gambo.
Terra Nova	Clar. & C. Bk		Dy. * trs. 1, 2.
Terrenceville	Arg. & N. Syd		Weekly via S.S. Bar Haven.
	St. J. & Clar	(S)	Tue. tr. 1 via Courier from Goobies.
Thoroughfare	Clar. & Bon	Milton (S)	Mon. via Courier.
	St. J. & Clar Clar. & C. Bk	Clarenceville (W)	Wed. via Courier.
Three Rock Cove	C. Bk. & P. a. B.	Port au Port	Weekly via Courier.
Tilt Cove	Lew. & S. C.	(S)	Weekly via S.S. Springdale.
	Badger	(W)	Fri. via Courier.
Tilting	St. J. & Lew.	(S)	Weekly via S.S. Glencoe.
	Lewisporte	(W)	Tue. via Courier.
Tizzards Harbour	Lew. & Fogo	(S)	Weekly via S.S. Springdale.
	Lewisporte	(W)	Tue. via Courier.
Tompkins	C. Bk. & P. a. B.		Dy. * trs. 1, 2.
Topsail	St. J. & Arg.		Tue. Thu. Sat. tr. 5.
	St. J. & Carb.		Mon. Wed. Fri. tr. 7.
Torbay	St. Johns		Tue. Thu. 4.00 p.m.
Tors Cove	St. Johns		Tue. Fri. 10.00 a.m.
Traytown	Clar. & C. Bk		Sun. Wed. Fri. trs. 1, 2.
Trepassey	St. Johns		Tue. Fri. 10.00 a.m.
Trinity (Bonavista Bay)	Clar. & C. Bk		Tue. tr. 1 via Courier from Gambo.
Trinity (Trinity Bay)	Clar. & Bon		Mon. Wed. Fri. tr. 11. Tue. Thu. Sat. tr. 12.
Trinity East	Clar. & Bon		Mon. Wed. Fri. tr. 11. Tue. Thu. Sat. tr. 12.
Triton	Lew. & S. C.	(S)	Weekly via S.S. Springdale.
	Badger	(W)	Fri. via Courier.
Trout River	St. J., C. H. & C. Bk.	(S)	Weekly via S.S. Northern Ranger.
	Corner Brook	(S)	Every ten days via M.V. Clarenville.
	Deer Lake	Bonne Bay (W)	Weekly via Courier.
Trouty (Trinity Bay)	Clar. & Bon	Trinity (Trinity Bay)	Tue. Thu. via Courier.

T
U
V
W

OFFICE	DISTRIBUTION		
Twillingate	St. J., C. H. & C. Bk.	(S)	Weekly via S.S. Northern Ranger.
	St. J. & Lew.	(S)	Weekly via S.S. Glencoe.
	St. J. & Hope	(S)	Weekly via S.S. Kyle.
	Lew. & Fogo	(S)	Weekly via S.S. Springdale.
	Lewisporte	(S)	Fortnightly via M.V. Codroy.
		(W)	Tue. via Courier.

OFFICE	DISTRIBUTION		
Upper Amherst Cove.	Clar. & Bon.....	Bonavista.....	Mon. Fri. via Courier.
Upper Gullies.....	St. J. & Arg.....	.....	Tue. Thu. Sat. tr. 5.
	St. J. & Carb.....	.....	Mon. Wed. Fri. tr. 7.
Upper Island Cove...	St. J. & Carb.....	Spaniards Bay...	Mon. Wed. Fri. via Courier.

U
V
W

OFFICE	DISTRIBUTION		

OFFICE	DISTRIBUTION		
Victoria (Conception Bay)	St. J. & Carb.		Mon. Wed. Fri. tr. 7.
Victoria Cove	St. J. & Lew.	(S)	Weekly via S.S. Glencoe.
	Lewisporte	(W)	Tue. via Courier.

V

W

OFFICE	DISTRIBUTION		

OFFICE	DISTRIBUTION		
Wareham	Clar. & C. Bk		Tue. tr. 1 via Courier from Gambo.
Wesleyville	Clar. & C. Bk		Tue. tr. 1 via Courier from Gambo.
	St. J. & Lew	(S)	Weekly via S.S. Glencoe.
	St. J. & Hope	(S)	Fortnightly via S.S. Kyle.
West Bay Centre	C. Bk. & P. a. B.	Port au Port	Tue. via Courier.
Western Arm	Lewisporte	(S)	Fortnightly via M.V. Codroy.
	Millertown Junction A.M.F.	(W)	Weekly via Air Stage and Courier.
Western Bay	St. J. & Carb.	Carbonear	Mon. Wed. Fri. 4.00 p.m.
Westport	Lewisporte	(S)	Fortnightly via M.V. Codroy.
	Millertown Junction A.M.F.	(W)	Weekly via Air Stage and Courier.
Whitbourne	St. J. & Arg.		Tue. Thu. Sat. trs. 5, 6.
	St. J. & Clar.		Dy. * trs. 1, 2.
Whiteway	St. J. & Arg. / St. J. & Clar.	Whitbourne	Tue. Thu. Sat. 3.00 p.m.
Wild Bight	Lew. & S. C. (S) / Badger (W)	Little Bay (Notre Dame Bay)	Weekly via Courier.
Wild Cove	Lewisporte (S) / Millertown Junction A.M.F. (W)	Seal Cove (White Bay)	Weekly via Courier.
Williamsport	St. J., C. H. & C. Bk.	(S)	Weekly via S.S. Northern Ranger.
	Lewisporte	(S)	Fortnightly via M.V. Codroy.
	Millertown Junction, A.M.F.	(W)	Weekly via Air Stage and Courier.
Windsor	Clar. & C. Bk		Dy. * trs. 1, 2.
Winter Brook	Clar. & Bon.		Mon. Wed. Fri. tr. 11.
Winterland	Arg. & N. Syd. / St. Johns	Burin	Weekly via Courier.
Winterton	St. J. & Arg. / St. J. & Clar.	Whitbourne	Tue. Thu. Sat. 3.00 p.m.
Witless Bay	St. Johns		Tue. Fri. 10.00 a.m.
Woodfords	St. J. & Arg.		Tue. Thu. Sat. tr. 5.
	St. J. & Carb.		Mon. Wed. Fri. tr. 7.
Woods Island	Corner Brook		Tue. via Courier.
Woodstock	St. J., C. H. & C. Bk. / Lewisporte	Pacquet (S)	Weekly via Courier.
	Badger	(W)	Fri. via Courier.
Woody Island	Argentia		Weekly via M.V. Burin.

OFFICE	DISTRIBUTION		

"NIXIE" LIST

NEWFOUNDLAND

The following is a list of Post Offices closed, Settlements with no Post Office facilities, and names of Post Offices to which mail matter should be sent.

Closed Offices and Settlements with no P.O. Facilities	Send Matter to
Abraham's Cove	Campbell's Creek
Adams Cove	Western Bay
Adeyton	Deep Bight
Admiral's Beach	St. Joseph's (S.A.L.)
Admiral's Cove	Fermeuse
Admiral's Cove	Cape Broyle
Alderburn	Norris Arm North
Alder Harbour	Carmanville
Anchor Point	Flower's Cove
Angel's Cove	Patrick's Cove
Angle Brook	Glovertown
Apsey Brook	Elliott's Cove
Arnold's Cove Stn	Arnold's Cove
Aspen Cove (T.B.)	Britannia
Aspen Cove (N.D.B.)	Ladle Cove
Baccalhao	Herring Neck
Baccalieu	Red Head Cove
Back Cove (W.B.)	Bear Cove (W.B.)
Back Cove (N.D.B.)	Fogo
Back Harbour	Twillingate
Bacon Cove	Kitchuses
Bailey's Cove	Bonavista
Baker's Brook	Rocky Harbour
Barachois Brook	St. George's
Barr'd Harbour	Bartlett's Harbour
Barr'd Islands	Joe Batt's Arm
Barrow Harbour	Belleoram
Barton	Harcourt
Bauline (St.J.W.)	Tor's Cove
Bay D'East	Pushthrough
Bay de Leau	English Harbour East
Bay de Leau Islands	Miller's Passage
Bear Cove (St.J.W.)	Cappahayden
Beau Bois	Marystown
Beaver Cove	Frederickton
Beaverton	Port Albert
Beckford	Branch
Bell Isle	St. J. and Hope, T.P.O.
Bellman's Cove	Port au Port
Bides Arm	Englee
Big Barrisway	Ship Cove (P.B.)
Big Brook	Cook's Harbour
Birchy Cove	Newman's Cove
Bird Cove	Brig Bay
Biscayan	Pouch Cove
Biscay Bay	Trepassey
Bishop's Harbour	Salvage
Black Brook	North West Brook
Black Duck Cove	Burin

67898—5

Closed Offices and Settlements with no P.O. Facilities	Send Matter to
Blackhead (St.J.W.)	St. John's
Blackhead (B.D.V.)	Broad Cove (B.D.V.)
Black River	Swift Current
Blow-Me-Down (C.B.)	Port de Grave
Blow-Me-Down(B.D.V.)	Freshwater (B.D.V.)
Blue Cove	Brig Bay
Bluff Head Cove	Twillingate
Boar Island	Burgeo
Boat Harbour (St.B.)	Cook's Harbour
Boat Harbour South	Boat Harbour
Bobby's Cove	Nipper's Harbour
Borderaux	Arnold's Cove
Boswarlos	Aguathuna
Bradley's Cove	Western Bay
Brake's Cove	Cox's Cove
Brickyard	Milton
Bridgeport	Moreton's Harbour
Brigus South	Cape Broyle
Bristol's Hope	Harbour Grace
Broad Cove (B.B.)	King's Cove
Broad Cove (T.B.)	Dildo
Broad Cove (F.B)	Jersey Harbour
Broad Cove (P.B.)	Tack's Beach
Broads	Clarke's Beach
Brookside	Boat Harbour
Brown's Cove	Hampden
Bryant's Cove	Harbour Grace South
Buchans Junction	Millertown
Bulls Cove	Burin
Bulley's Cove	King's Point
Burin Bay	Burin
Burnt Arm	Laurenceton

Closed Offices and Settlements with no P.O. Facilities	Send Matter to
Burnt Cove (St.J.W.)	Tors Cove
Burnt Cove (N.D.B.)	Hillgrade
Burnt Head	Cupids
Burnt Islands (P.B.)	Petite Forte
Burnt Island Tickle	Twillingate
Burntwoods	St. Alban's
Butlerville	Bay Roberts
Butter Cove	Gooseberry Cove
Cabot Island	Pinchard's Island
Cains Island	Rose Blanche
Calmer	High Beach
Canada Bay	Englee
Cape Anguille	Codroy
Cape Bauld	Quirpon
Cape Bonavista	Bonavista
Cape Cove (N.D.B.)	Tilting
Cape Norman	Cook's Harbour
Cape Pine	St. Shott's
Cape Race	Portugal Cove South
Cape Ray Lighthouse	Cape Ray
Cape Spear	St. John's West
Cape St. Francis	Pouch Cove
Cape St. Mary's	St. Bride's
Caplin Cove (T B.)	Gooseberry Cove
Caplin Cove (G.B.)	Shoe Cove (G.B.)
Castor's River	Bartlett's Harbour
Centre Cove	Sunnyside
Chamberlains	Topsail
Chamber's Island	Flower's Cove
Chance Cove (St.J.W.)	Cappahayden
Chanceport	Carter's Cove

CLOSED OFFICES AND SETTLEMENTS WITH NO P.O. FACILITIES	SEND MATTER TO
Change Islands, South End	Change Islands
Charles Brook	Botwood
Chimney Cove	Trout River
Cinq Cerfs	Grand Bruit
Clarenville South	Clarenville
Clarke's Head	Gander Bay
Clay Cove	Eastport
Clifton	Monroe
Clown's Cove	Freshwater (B.D.V.)
Cobb's Arm	Herring Neck
Collin's Cove	Burin
Comfort Cove	Newstead
Coney Arm	Jackson's Arm
Conne River	Morrisville
Cook's Brook	Curling
Cooper's Cove	Tack's Beach
Coppet	Burgeo
Corbin (F.B.)	Belleoram
Country Road	Bay Roberts
Cout's Pond	Riverhead, St. Mary's
Crawley's Island	Long Harbour
Crocker's Cove	Carbonear
Croque (Croc)	St. Julien's
Crouse	Conche
Crow Head	Twillingate
Cuchold's Cove	St. John's East
Cul-de-Sac East	Rencontre West
Cul-de-Sac West	Cape LaHune
Cull Harbour	Traytown (B.B.)
Current Island	Black Duck Cove
Daniel's Point	Trepassey
Dantzic Cove	Point Crewe
Darby's Harbour	Clattice Harbour
Dark Cove	Gambo
Dark Cove	Salvage
Dawson's Cove	Hermitage
Deadman's Bay	Lumsden
Deadman's Cove	Flower's Cove
Deer Island (B.L.P.)	Burgeo
DeGras	Cape St. George's
Delby's Cove	British Harbour
Diamond Cove	Rose Blanche
Dildo South	Old Shop
Dock	Clarke's Beach
Dock Cove	St. Brendan's
Doctor's Harbour	Lally Cove
Dog Cove	Burgeo
Doran's	Trepassey
Doting Cove	Musgrave Harbour
Drook	Portugal Cove South
Duff's	Seal Cove (C.B.)
Duricle	Fox Cove
Eddies Cove West	Port au Choix
Fair Bank	Hillgrade
Felix Cove	Port au Port
Ferrole Point	Shoal Cove West
Fischell's	Heatherton
Flat Rock (B.D.V.)	Freshwater (B.D.V.)
Forestfield	St. Catherines
Forrester's Point	Black Duck Cove
Foster's Point	Lady Cove

Closed Offices and Settlements with no P.O. Facilities	Send Matter to
Fox Island Harbour	Burgeo
Fox Roost	Channel
Foxtrap	Kelligrews
Freshwater (St.J.E.)	Lance Cove
Freshwater's Bay	St. John's
Furbey's Cove	Hermitage
Gad's Harbour	Norris Point
Gaff Topsail	Howley
Gander Bay South	Gander Bay
Garden Cove	Sound Island
Gaulton's Island	Tack's Beach
George's Brook	Milton
George's Cove (W.B.)	Hampden
George's Cove (T.B.)	New Bonaventure
George's Lake	Spruce Brook
Georgestown (C.B.)	Marysvale
Georgetown (B.O.I.)	Curling
Gillams	Meadows
Gin Cove	Monroe
Glenburnie	Bonne Bay
Glover Harbour	Leading Tickles
Glovertown South	Glovertown
Goblin	Pushthrough
Goddenville	Spaniard's Bay
Godfather's Cove	Westport
Gold Cove	Hampden
Goose Arm	Cox's Cove
Gooseberry	Patrick's Cove
Gooseberry Island	St. Brendan's
Goose Cove (T.B.)	Trinity (T.B.)
Grand Bay	Channel

Closed Offices and Settlements with no P.O. Facilities	Send Matter to
Grandois	St. Julien's
Grand John	St. Bernard's
Grand LaPierre	Terenceville
Grand River	Searston
Granby Island	Westport
Gravenbank	Mall Bay
Great Barrisway	Ship Cove (P.B.)
Great Bona	Presque
Great Cat Arm	Jackson's Arm
Great Jervois (H.B.)	Pushthrough
Great Jervois (F.B.)	St. Bernard's
Great Paradise	Little Paradise
Green Island Brook	Flower's Cove
Green Island Cove	Flower's Cove
Green's Cove	Herring Neck
Green's Island	Deer Island
Grey River	Burgeo
Grouse	St. Julien's
Gulch	St. Mary's
Gulley's	Brigus
Gull Island (B.D.V.)	Burnt Point
Gull Island (G.B.)	Shoe Cove (G.B.)
Halfway Point	Frenchman's Cove, (B.O.I.)
Hallstown	Clarke's Beach
Hannah Cove	Hampden
Happy Adventure	Eastport
Harbour Gallet	Gaultois
Harbour Island	Tack's Beach
Harbour LeCou	Rose Blanche
Harbour Round	Brent's Cove
Hardy Cove	Gaultois

Closed Offices and Settlements with no P.O. Facilities	Send Matter to
Hare Bay (N.D.B.)	Fogo
Hare Harbour	Stone's Cove
Harry's Brook	Spruce Brook
Hart's Cove	Durrell's
Hawke's Bay	Port Saunders
Hay Cove	Flat Island (P.B.)
Haywards Cove (B.B.)	St. Brendan's
Haywards Cove, (N.D.B.)	Moreton's Harbour
Head's Harbour	Pilley's Island
Hibb's Hole	Port de Grave
Hodderville	King's Cove
Hodge Water	Goulds (C.B.)
Hoop Cove	Anderson's Cove
Hopeall	Green's Harbour
Hopewell	Upper Gullies
Horse Chops	English Harbour (T.B.)
House Cove	Little Harbour Ease
Howard's	Spruce Brook
Hughe's Brook	Humbermouth
Hunt's Island	Burgeo
Indian Bay	Wareham
Indian Burying Place	Nipper's Harbour
Indian Cove	Herring Neck
Indian Harbour	Harbour Buffett
Indian Point	Botwood
Indian Pond	Seal Cove (C.B.)
Inglewood	Lady Cove
Innismara	Wood's Island
Ireland Bight	St. Anthony
Ireland Island	LaPoile

Closed Offices and Settlements with no P.O. Facilities	Send Matter to
Irishtown	Summerside
Island Cove (T.B.)	Hodge's Cove
Island Cove (N.D.B.)	Horwood
Island Cove (St.J.W.)	Cape Broyle
Islington	Heart's Delight
Ivanhoe	Ireland's Eye
Ivany's Cove	Hillview
Jacques Fontaine	St. Bernard's
Jean de Bay	Spanish Room
Jenkin's Cove	Durrell's
Jerry's Nose	Ship Cove (P.A.P.)
Jim's Cove	Card's Harbour
John's Beach	Frenchman's Cove, (B.O.I.)
John de Gaunt	Tack's Beach
John Pond	Colinet
Jourois	St. Theresa
Juniper Stump	Goulds (C.B.)
Kerleys Harbour	New Bonaventure
Kettle Cove	Little Harbour (T.B.)
King's Cove (H.B.)	Pushthrough
King's Cove (G.B.)	Harry's Harbour
King's Cove (St.B.)	Port Saunders
Kingman's	Fermeuse
Kippens	Stephenville
Kirby's Cove	Burin
Kitty's Brook	Howley
Knights Cove	King's Cove
Lake Beach	Bay du Nord
Lake View	Harbour Main

Closed Offices and Settlements with no P.O. Facilities	Send Matter to
LaManche (St.J.W.)	Tor's Cove
LaManche (P.B.)	Chance Cove
Lancaster	Bonavista
Lance Cove (C.B.)	Upper Gullies
Langdon's Cove	Jackson's Cove
Langue de Cerf	St. Bernard's
Lanse Leau	Epworth
Lanse au Meadow	Quirpon
Lance au Pigeon	Quirpon
LaPlante	La Poile
Lead Cove	Brownsdale
Lear's Cove	St. Brides
Lion's Den	Fogo
Little Baracoix	Point Verde
Little Bay (H.B.)	Gaultois
Little Bona	Little Paradise
Little Braha	Great Braha
Little Burnt Bay	Embree
Little Fogo Islands	Joe Batts Arm
Little Harbour, (Humber)	Deer Lake
Little Harbour (T.B.)	Little Hearts Ease
Little Harbour (P.B.)	St. Joseph's (P.B.)
Little Harbour East	Harbour Mille
Little Port	Lark Harbour
Little Rattling Brook	Norris Arm
Little Ridge	Chapel Arm
Little Seldom	Seldom
Little St. Lawrence	St. Lawrence
Lobster Cove	Rocky Harbour
Lobster's Cove Head	Rocky Harbour
Lobster Harbour, (N.D.B.)	Herring Neck
Lobster Harbour (W.B.)	Seal Cove (W.B.)
Lock's Cove (H.B.)	Rencontre West
Lock's Cove (N.D.B.)	Fogo
Lock's Cove (W.B.)	Main Brook
Lock's Harbour	Leading Tickles
Lock Leven	St. Fintan's
Lockston	Trinity (T.B.)
Long Beach (B.B.)	Princeton
Long Beach (St.J.W.)	Portugal Cove South
Long Beach (B.D.V.)	Northern Bay
Long Cove	Norman's Cove
Long Harbour Crossing	Long Harbour
Long Point	Black Duck Brook
Long Pond	Manuels
Loon Cove (B.B.)	Port Nelson
Loon's Cove	Burin Bay Arm
Loreburn	St. Jones Within
Lories	Point May
Lower Amherst	Newman's Cove
Lower Cove	Ship Cove (P.A.P.)
Lower Lance Cove	Britannia
Lower Small Point	Broad Cove (B.D.V.)
Low Point	Caplin Cove (B.D.V.)
Luke's Arm	Summerford
Lumsden South	Lumsden
Maberly	Elliston
Maddox Cove	Petty Harbour
Mainland	Three Rock Cove
Mann Point	Main Point
Mansfield Point	King's Point
Margaree	Channel

Closed Offices and Settlements with no P.O. Facilities	Send Matter to
Marquise	Argentia
Marticot	Little Paradise
Martin's Point	Sally's Cove
Mason's Cove	Embree
Mattie Point	Stephenville Corssing
McCallum	Pushthrough
McKay's	Cartyville
Melrose	Port Union
Merrit's Harbour	Herring Neck
Michael's Harbour	Campbellton
Middle Amherst Cove	Upper Amherst Cove
Middle Arm (W.B.)	Seal Cove (W.B.)
Middle Brook North	Middle Brook South
Middle Cove	Logy Bay
Mill Cove	Norris Point
Mistaken Cove	Flower's Cove
Mitchell's Brook	Mount Carmel
Mobile	Witless Bay
Molliers	Grand Bank
Moore's Cove	Cottrell's Cove
Mooring Cove	Spanish Room
Mortier	Fox Cove
Mosquito (H.B.)	Pushthrough
Mount Moriah	Curling
Mouse Island	Channel
Muddy Hole (Humber)	St. George's
Muddy Hole (H.B.)	Richards Harbour
Mussell's Pond	St. Joseph's
Nameless Cove	Flower's Cove
Neddies Harbour	Norris Point

Closed Offices and Settlements with no P.O. Facilities	Send Matter to
Newbridge	St. Joseph's (S.A.L.)
Newbury	Burgoyne's Cove
New Ferrole	Shoal Cove West
New Harbour (H.B.)	Rencontre West
New Harbour (F.B.)	Femme
Nichollsville	Deer Lake
Nicky's Nose	Jackson's Cove
Noddy Bay	Quirpon
Noggin Cove	Carmanville
North Bay	LaPoile
North Branch	South Branch
North River	Clarke's Beach
North West Arm	Badger's Quay
Northern Bight	North West Brook
Offer Wadhams	Musgrave Harbour
Old Bonaventure	New Bonaventure
Old Ferrole	Shoal Cove West
Osmonds	Cape Ray
Otterbury (B.D.V.)	Freshwater (B.D.V.)
Otterbury (C.B.)	Harbour Grace
Otterbury (C.B.)	Port de Grave
Otter's Cove	Burgoyne's Cove
Otter's Point	Grand Bruit
Our Harbour	Burgeo
Outer Cove	Logy Bay
Paddock's Bight	Port Anson
Paradise (C.B.)	Donovans
Paradise (G B.)	Point Leamington
Pardy's Island	Burin
Parker's Cove	Baine Harbour

Closed Offices and Settlements with no P.O. Facilities	Send Matter to
Patrick's Harbour	Gaultois
Pauls Island	Fair Island
Payne's Cove	Flower's Cove
Penguin Island (N.D.B.)	Musgrave Harbour
Penguin Island (H.B.)	Cape LaHune
Perry's Island	Indian Islands
Peter's Arm	Botwood
Petley	Britannia
Petries	Curling
Philips Head	Botwood
Piccaire	Gaultois
Pike's Arm	Herring Neck
Pillars Bight	Conche
Placentia South East	Placentia
Placentia Junction	Whitbourne
Plate Cove West	Plate Cove East
Point LaHaye	St. Mary's
Point Lance	Branch
Point Riche	Port au Choix
Pond Cove	Brig Bay
Pope's Harbour	British Harbour
Porterville	Brown's Arm
Portland	Jamestown
Portland Creek	Daniel's Harbour
Port Royal	Harbour Buffett
Pound Cove	Westport
Proweston	Davis Cove
Pumbley's Cove	Westport
Purbeck Cove	Westport
Purcell's Harbour	Little Harbour (T.B.)
Quidi Vidi	St. John's

Closed Offices and Settlements with no P.O. Facilities	Send Matter to
Ragged Harbour	Musgrave Harbour
Rantem	Chance Cove (T.B.)
Raymond's Point	Gaultois
Red Brook	Cape St. George
Red Cliffe	Openhall
Red Cove	Miller's Passage
Red Harbour	Flat Island, P.B.
Red Island	Burgeo
Redlands	Lower Island Cove
Red Rocks	Cape Ray
Reef's Harbour	Shoal Cove West
Regina	St. Joseph's (S.A.L.)
Riverdale	Kelligrews
Roache's Line	Brigus
Rodger's Cove	Victoria Cove
Rogue's Harbour	Nipper's Harbour
Romaines Brook	Port au Port
Rose au Rue	Harbour Buffett
Rosedale	Traytown
Roti Point	St. Alban's
Round About	Lawn
Round Cove	Gaultois
Round Harbour (B.B.)	Fair Island
Round Harbour (H.B.)	Gaultois
Rushoon	Baine Harbour
Rushy Pond	Windsor
St. Ann's	St. Kyran's
St. Barbe	Black Duck Cove
St. Carol's	St. Anthony
St. Genevieve	Brig Bay
St. John's Bay	Coomb's Cove

Closed Offices and Settlements with no P.O. Facilities	Send Matter to
St. John's Islands	Port au Choix
St. Leonard's (P.B.)	St. Kyran's
St. Lunaire	Griquet
St. Michael's	Tor's Cove
St. Patrick's	Little Bay (N.D.B.)
St. Paul's	Cow Head
St. Thomas	St. Phillips
St. Veronica's	Head Bay D'Espoir
Saddle Island	Pushthrough
Salmon Cove (C.B.)	Clarke's Beach
Salmon Cove (P.A.P.)	Three Rock Cove
Salt Pond	Burin Bay Arm
Samson's Island	Exploits
Sandringham	Eastport
Sandy Cove (B.B.)	Eastport
Sandy Cove (St.B.)	Flower's Cove
Sandy Cove (N.D.B.)	Tilting
Saunder's Cove	Glovertown
Savage Cove	Flower's Cove
Seal Cove (N.D.B.)	Hillgrade
Seal Cove Point	Flower's Cove
Shalloway	Great Burin
Shalloway Cove	St. Brendan's
Shambler's Cove	Port Nelson
Sheaves Cove	Ship Cove (P.A.P.)
Ship Cove (C.B.)	Port de Grave
Ship Cove (W.B.)	Cape Onion
Ship Island	Greenspond
Shoal Arm	Little Bay (N.D.B.)
Shoal Bay (N.D.B.)	Joe Batts Arm
Shoal Brook	Bonne Bay
Shoal Cove East	Flower's Cove
Shoe Cove (St.J.E.)	Pouch Cove
Shores Cove	Cape Broyle
Silbey's Cove	Brownsdale
Silverdale	Jackson's Cove
Small Point	Kingston
Smith's Harbour	Burlington
Smooth Cove	Ochre Pit Cove
Snook's Harbour	Elliott's Cove
Somerset	Milton
Sop's Island	Sop's Arm
South Brook	Pasadena
South Dildo	Old Shop
South River	Clarke's Beach
South East Arm	Cottrell's Cove
South East Bight	Little Paradise
South West Arm	Safe Harbour
South West Island	Badger's Quay
Southern Arm	Wild Bight
Southport	Gooseberry Cove
Southside, Port de Grave	Cupids
Spaniard's Cove	New Bonaventure
Spillar's Cove (B.B.)	Bonavista
Spillar's Cove (W.B.)	Quirpon
Spirity Cove	Port Saunders
Spoon Cove	Upper Island Cove
Spout Cove	Kingston
Spread Eagle	Old Shop
Stanley's Cove	Push Through

Closed Offices and Settlements with no P.O. Facilities	Send Matter to
Step-a-side	Burin
Stock Cove	King's Cove
Stocking Harbour	Burlington
Swanger's Cove	St. Alban's
Sydney Cove	Fair Island
Taylor's Bay	Point Au Gaul
Tea Cove	Lourdes
Thornlea	Bellevue
Three Arms	Harry's Harbour
Three Mile Rock	Parson's Pond
Tickle Cove	Openhall
Tickles	Colinet
Tilt Cove (N.D.B.)	Hillgrade
Tilton	Spaniard's Bay
Timm's Harbour	Horwood
Tinker's Island	Badger's Quay
Toslow	Presque
Traytown (T.B.)	Ireland's Eye
Trump Island	Tizzard's Harbour
Turk's Cove	New Perlican
Turnip Cove	Pool's Cove
Upper Ferry	Doyle's
Valleyfield	Badger's Quay
Virgin Arm	Carter's Cove
Voy's Beach	Curling
Wadham Islands	Musgrave Harbour
Waldron's Cove	Fortune Harbour
Wandsworth	Epworth
Ward's Harbour	Little Bay (N.D.B.)
Waterville	Monroe
Wellington	Hare Bay (B.B.)
Wellman's Cove	Port Anson
West Bay	West Bay Centre
Western Head	Moreton's Harbour
West Point	LaPoile
Whale's Brook	Brownsdale
Whale Cove	Burin
Whale Gulch	Moreton's Harbour
White Point	New Bonaventure
White Rock	Monroe
Wild Bight	Cook's Harbour
Wild Cove (W.B.)	Canada Harbour
Wild Cove (N.D.B.)	Seldom
Wild Cove (St.B.)	Norris Point
Wild Cove (B.B.)	Salvage
Wings Point	Gander Bay
Winter House Brook	Bonne Bay
Winter House Cove	Leading Tickles
Winter Houses	Lourdes
Woodford Cove	Little Bay (N.D.B.)
Woodville	Codroy
Woody Cove	Rocky Harbour
Wreck Cove	Coombs Cove
York Harbour	Lark Harbour

NEWFOUNDLAND-LABRADOR

DISTRIBUTION

The first column under the head "Distribution" shows the Railway Post Office Route, Travelling Post Office Route, or Distributing Office through which mail matter for the several offices should pass. The second column under the head "Distribution" shows the Office on which mail matter is forwarded by the Railway Mail Clerk or Distributing Office when not mailed direct. The third column gives the frequency and other necessary particulars regarding the Service.

Dy. * means daily, including Sunday. Dy means daily, except Sunday.

The letters (S) and (W) following the name of the Forward Office shows how mail matter should be forwarded in Summer and Winter, respectively.

An * before the name of an Office indicates that it is a Customs Port or Outport.

(S) after the name of an Office indicates a Summer Office, with name of Post Office in parenthesis (.....) in second column of Distribution, to which mail should be sent when Summer Office is closed.

Office	Distribution		
Batteau.....(S)	St. J. & Hope.....	(Cartwright).....	Fortnightly via S.S. Kyle.
Battle Harbour.....	St. J. & Hope.....	.....(S)	Fortnightly via S.S. Kyle.
	Corner Brook.....	.....(S)	Every ten days via M.V. Clarenville.
	Millertown Junction A.M.F.....	.....(W)	Monthly via Air Stage.
Black Islands.....(S)	St. J. & Hope.....	.....	Fortnightly via S.S. Kyle.
Black Tickle.....(S)	St. J. & Hope.....	(Cartwright).....	Fortnightly via S.S. Kyle.
Bolsters Rock.....(S)	St. J. & Hope.....	.....	Fortnightly via S.S. Kyle.
Cap Charles.....	Corner Brook.....	.....(S)	Every ten days via M.V. Clarenville.
	Millertown Junction A.M.F.....	.....(W)	Monthly via Air Stage and Courier.
Cartwright.....	St. J. & Hope.....	.....(S)	Fortnightly via S.S. Kyle.
	Millertown Junction A.M.F.....	.....(W)	Monthly via Air Stage.
Chateau.....(S)	Corner Brook.....	(Henley Harbour).....	Every ten days via M.V. Clarenville.
Chimney Tickle...(S)	Corner Brook.....	.....	Every ten days via M.V. Clarenville.
Comfort Bight....(S)	St. J. & Hope.....	(Square Island)..	Fortnightly via S.S. Kyle.

OFFICE	DISTRIBUTION		
Davis Inlet	St. J. & Hope	(S)	Fortnightly via S.S. Kyle, and M.V. Winnifred Lee at Hopedale.
Dead Islands (S)	St. J. & Hope	(Square Island)	Fortnightly via S.S. Kyle.
Domino (S)	St. J. & Hope		Fortnightly via S.S. Kyle. (No winter service).
Emily Harbour (S)	St. J. & Hope		Fortnightly via S.S. Kyle.
Fishing Ships Harbour (S)	St. J. & Hope	(Battle Harbour)	Fortnightly via S.S. Kyle.
Forteau	St. J., C. H. & C. Bk.	(S)	Weekly via S.S. Northern Ranger.
	Corner Brook	(S)	Every ten days via M.V. Clarenville.
	Millertown Junction A.M.F.	(W)	Monthly via Air Stage.
Francis Harbour (S)	St. J. & Hope	(Battle Harbour)	Fortnightly via S.S. Kyle.
Frenchmans Island (S)	St. J. & Hope	(Square Island)	Fortnightly via S.S. Kyle.
Goose Airport	Montreal		Mon. Wed. Thu. via R.C.A.F.
Grady (S)	St. J. & Hope		Fortnightly via S.S. Kyle.
Griffin Harbour (S)	St. J. & Hope		Fortnightly via S.S. Kyle.
Hawkes Harbour (S)	St. J. & Hope	(Square Island)	Fortnightly via S.S. Kyle.
Hebron	St. J. & Hope	(S)	Fortnightly via S.S. Kyle, and M.V. Winnifred Lee at Hopedale.
	Goose Airport	(W)	Fortnightly via R.C.A.F.
Henley Harbour	Corner Brook	(S)	Every ten days via M.V. Clarenville.
	Millertown Junction A.M.F.	(W)	Monthly via Air Stage.
Holton (S)	St. J. & Hope		Fortnightly via S.S. Kyle.
Hopedale	St. J. & Hope	(S)	Fortnightly via S.S. Kyle.
	Goose Airport	(W)	Fortnightly via R.C.A.F.
Horse Harbour (S)	St. J. & Hope		Fortnightly via S.S. Kyle.

OFFICE	DISTRIBUTION		
Indian Harbour...(S)	St. J. & Hope.....	.....	Fortnightly via S.S. Kyle.
Indian Tickle.....(S)	St. J. & Hope.....	(Cartwright).....	Fortnightly via S.S. Kyle.
Iron Bound Island (S)	St. J. & Hope.....	.....	Fortnightly via S.S. Kyle.
L'Anse Amour.....	St. J., C. H. & C. Bk.....	.....(S)	Weekly via S.S. Northern Ranger.
	Corner Brook.....	.....(S)	Every ten days via M.V. Clarenville.
	Millertown Junction A.M.F.....	Forteau.....(W)	Monthly via Air Stage and Courier.
L'Anse au Clair....	Corner Brook.....	.....(S)	Every ten days via M.V. Clarenville.
	St. J., C. H. & C. Bk.....(S) Millertown Junction A.M.F..(W)	Forteau.....	Fortnightly via Courier.
L'Anse au Loup....	St. J., C. H. & C. Bk.....	.....(S)	Weekly via S.S. Northern Ranger.
	Corner Brook.....	.....(S)	Every ten days via M.V. Clarenville.
	Millertown Junction A.M.F.....	Forteau.....(W)	Monthly via Air Stage and Courier.
Makkovik.....	St. J. & Hope.....	.....(S)	Fortnightly via S.S. Kyle.
	Goose Airport.....	.....(W)	Fortnightly via R.C.A.F.
Makkovik Island..(S)	Makkovik.....	(Makkovik).....	Varying frequency.
Nain.....	St. J. & Hope.....	.....(S)	Fortnightly via S.S. Kyle, and M.V. Winnifred Lee at Hopedale.
	Goose Airport.....	.....(W)	Three trips between Jan. 1-Apl. 30.
North West River...	Goose Airport.....	.....(S)	Fortnightly via R.C.A.F.
		(W)	Mon. Wed. Sat. via R.C.A.F.
Nutak.....	St. J. & Hope.....	.....(S)	Fortnightly via S.S. Kyle.
	Goose Airport.....	.....(W)	Three trips between Jan. 1-Apl. 30.
Occasional Harbour.....(S)	St. J. & Hope.....	.....	Fortnightly via S.S. Kyle.
Packs Harbour....(S)	St. J. & Hope.....	(Cartwright).....	Fortnightly via S.S. Kyle.

OFFICE	DISTRIBUTION		
Red Bay	St. J., C. H. & C. Bk.	(S)	Weekly via S.S. Northern Ranger.
	Corner Brook	(S)	Every ten days via M.V. Clarenville.
	Millertown Junction A.M.F.	(W)	Monthly via Air Stage.
Red Point (S)	St. J. & Hope		Fortnightly via S.S. Kyle.
Rigolet	St. J. & Hope	(S)	Fortnightly via S.S. Kyle.
	Goose Airport	(W)	Five trips during winter season.
St. Francis Harbour Bight (S)	St. J. & Hope	(Battle Harbour)	Fortnightly via S.S. Kyle.
Sand Bank (S)	St. J. & Hope		Varying frequency.
Sandy Islands (S)	St. J. & Hope		Fortnightly via S.S. Kyle.
Ship Harbour (S)	St. J. & Hope		Fortnightly via S.S. Kyle.
Smokey (S)	St. J. & Hope		Fortnightly via S.S. Kyle.
Snug Harbour (S)	St. J. & Hope	(Square Island)	Fortnightly via S.S. Kyle.
Spear Harbour (S)	St. J. & Hope	(Battle Harbour)	Fortnightly via S.S. Kyle.
Spotted Island (S)	St. J. & Hope	(Cartwright)	Fortnightly via S.S. Kyle.
Square Island	St. J. & Hope	(S)	Fortnightly via S.S. Kyle.
	Millertown Junction A.M.F.	(W)	Monthly via Air Stage and Courier.
Vension Islands (S)	St. J. & Hope	(Square Island)	Fortnightly via S.S. Kyle.
Webbers Cove (S)	St. J. Hope		Fortnightly via S.S. Kyle.
West St. Modeste	St. J. C. H. & C. Bk.	(S)	Weekly via S.S. Northern Ranger.
	Corner Brook	(S)	Every ten days via M.V. Clarenville.
	Millertown Junction A.M.F.	(W)	Monthly via Air Stage.
White Bear Island (S)	St. J. & Hope		Fortnightly via S.S. Kyle.
Wolf Island (S)	St. J. & Hope		Fortnightly via S.S. Kyle.

"NIXIE" LIST

NEWFOUNDLAND-LABRADOR

Closed Offices and Settlements with no P.O. Facilities	Send Matter to
Adlavik	Makkovik
Agasiarvik	Nutak
Ailik	Makkovik
Allatok Bay	Hopedale
Anaksarkarusek	Nain
Bange Bay	Red Bay
Big Bay	Hopedale
Big Bight	Makkovik
Big Island	Rigolet
Burntwood Cove	Rigolet
Cape Harrigan	Davis Inlet
Cape North	Cartwright
Capstan Islands	Lance au Loup
Cunningham Tickle	Cartwright
Doublemere	Rigolet
East St. Modeste	West St. Modeste
Eskimo Point	Rigolet
Flat Island	Square Island
Flat Water	Cartwright
Fox Harbour	Battle Harbour
Frys Cove	Red Bay
George's Cove	Battle Harbour

Closed Offices and Settlements with no P.O. Facilities	Send Matter to
Hannock	Rigolet
Hare Island	Cartwright
Independent	Cartwright
Indian Cove	Battle Harbour
Indian Harbour	Hopedale
John's Bight	Rigolet
Kangardlualak	Nain
Karmarsuk	Nain
Kaku Bight	Nain
Kikmertaujaluk	Nain
Kipokak	Makkovik
Kogarsuk	Hebron
L'Anse au Diable	L'Anse au Loup
Long Island	Cartwright
Long Tickle	Makkovik
Mary's Harbour	Battle Harbour
Mud Lake	Goose Airport
Mulligan	North West River
Mullins Cove	Rigolet
Mullock	Rigolet
Murray's Harbour	Battle Harbour

Closed Offices and Settlements with no P.O. Facilities	Send Matter to
Nakkia	Nain
Napartok	Hebron
Napartoksoak	Hebron
Natan	Nain
Oaka	Nutak
Okpatik Bay	Davis Inlet
Pakavik	Nain
Pearl Harbour	North West River
Pinware	West St. Modeste
Port Hope Simpson	Battle Harbour
Punch Bowl	Square Island
Ragged Islands	Makkovik
Rattlers Bight	Rigolet
Rocky Cove	Rigolet
Salmon Bight	Cartwright
Seal Bight	Battle Harbour
Seal Islands	Cartwright
Sebasquasto	North West River
Separation Point	Cartwright
Shell Island	Rigolet
Slupat	Hebron
Sloop Cove	Makkovik
Tessanjak	Nain
Tessinjaluk	Makkovik
Tininek	Nain
Triangle	Square Island
Turnavik	Makkovik
Turners Bight	Rigolet
Voisey Bay	Nain
Webeck Harbour	Square Island
West Bay	Rigolet
Williams Harbour	Battle Harbour
Winters Cove	Rigolet

54
550420

HE 6817 C242 C36
1950
REFERENCE

Author - Auteur

Canada. Post Office Dept.

Title - Titre

Distribution List
Newfoundland
1950

Name of

Nom de

REFERENCE

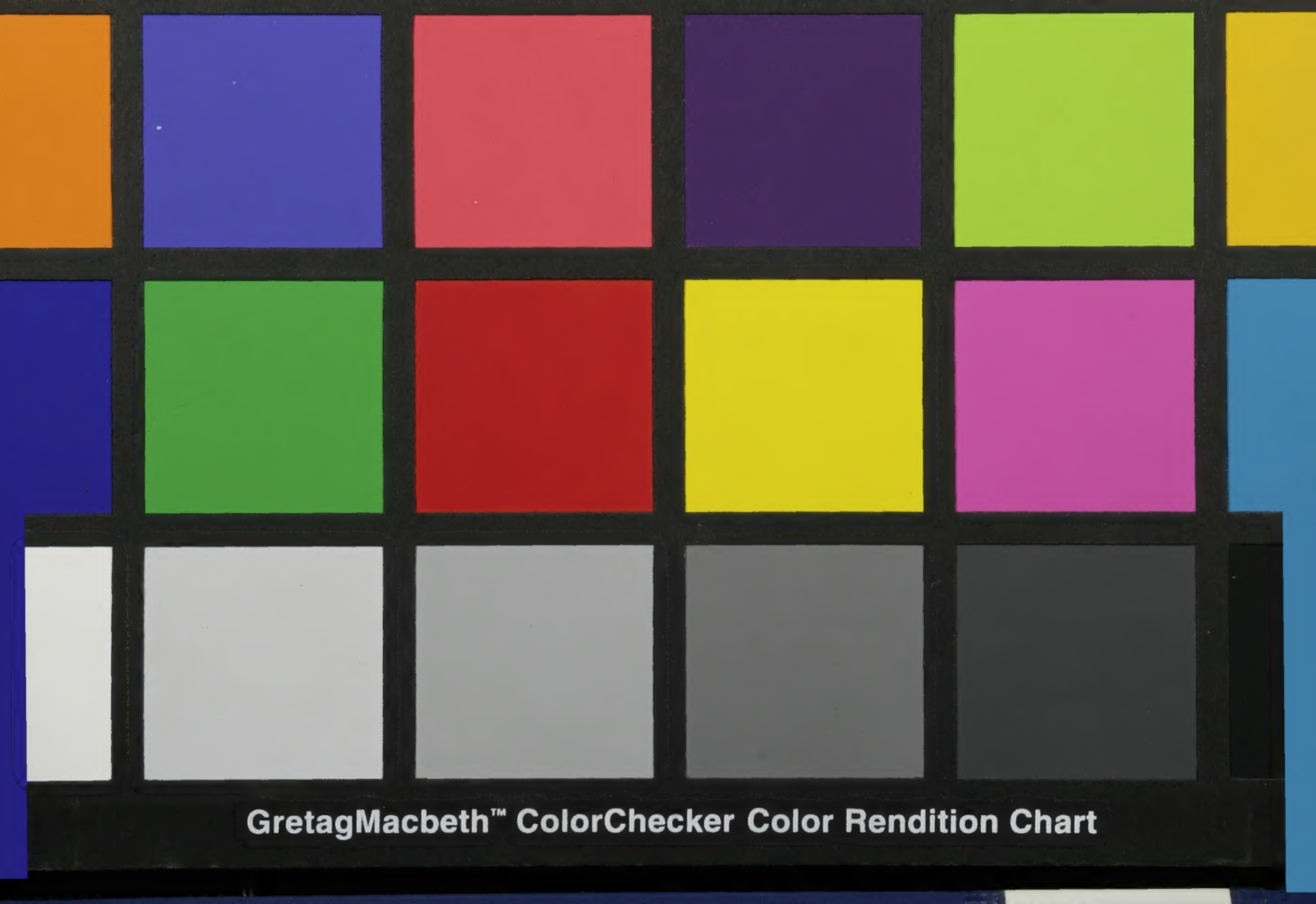
GretagMacbeth™ ColorChecker Color Rendition Chart